Boost For Englewood

ENGLEWOOD TIMES

Be Loyal To Home Town

AUBURN PARK MONITOR — GRESHAM MIRROR — SOUTH SIDE SUN

Vol. XXXII—No. 20 | IN TWO SECTIONS—SECTION ONE | FRIDAY, JANUARY 9, 1920 | $1.00 PER YEAR

Wet Weather Footwear

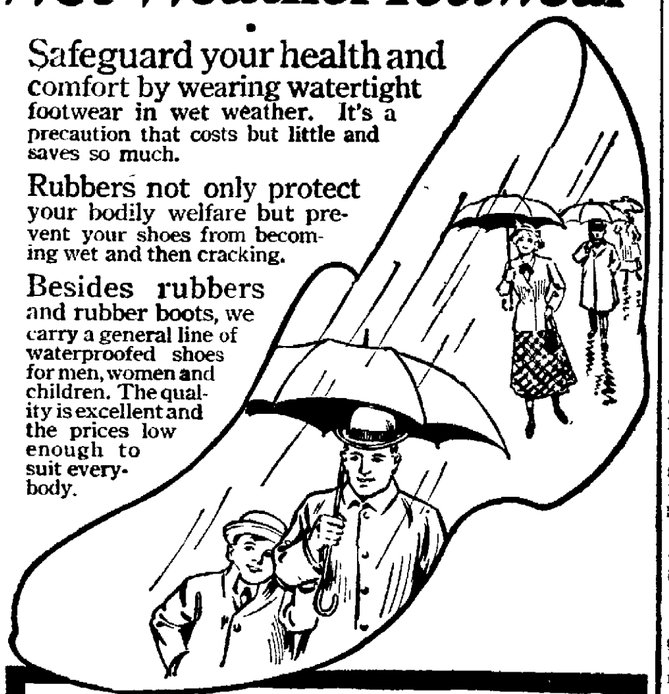

Safeguard your health and comfort by wearing watertight footwear in wet weather. It's a precaution that costs but little and saves so much.

Rubbers not only protect your bodily welfare but prevent your shoes from becoming wet and then cracking.

Besides rubbers and rubber boots, we carry a general line of waterproofed shoes for men, women and children. The quality is excellent and the prices low enough to suit everybody.

WE FIT:
Your Feet — Your Taste — Your Purse

HOKAMP BOOT SHOP
409 W. 63RD. STREET
SUCCESSOR TO DAHLQUIST & SON

CUNNINGHAM funeral service and direction always are correct, impressive and excellent in every detail—yet the cost is entirely a matter of your own choosing.

Beautiful Chapel
—including screened organ and organist—
free to anyone

Cunningham
Undertaker
Normal Blvd. and 62nd Pl.
Wentworth 456

VERY little money works wonders when it is used to increase the efficiency or comfort of your car. The many little refinements that your car needs won't cause your purse a pang and will make you love your car a whole lot more.

Let Porter Bros. Auto Doctor Look After Your Car's Health

Porter Bros. Auto doctor says

Porter Bros. Garage Co.

The prices we quote Mr. Dollar Never gives him cause to holler.

6243 Princeton Ave.
Tel. Normal 5664

Square Dealing Realty Dealers
13 Years In Englewood

The Dollars You Earn

Represent nothing toward safeguarding your future comfort and welfare, unless you

INVEST IN SOMETHING
Drop In and Talk It Over With Us
THINK IT OVER

WINTON AND NARTEN
6447 SOUTH HALSTED STREET
Phones Normal 173 and Wentworth 1553

ENGLEWOOD HAPPENINGS

Miss M. E. Cooke has moved to 524 62nd St.

Miss Linda Cecil of 6055 La Salle St. is able to be out after an illness of several weeks.

Miss Anna C. Dilcher of 450 61st Pl. leaves Saturday for Los Angeles, Calif., for an indefinite stay.

See Barkey's shoe prices. (Adv.)

Mrs. F. Rowan has opened a delicatessen and home bakery at 6506 Wentworth Ave

N. F. J. Foot Oil will give your feet immediate relief. Your druggist can get it. (Adv. 1-16)

Thursday the Bridge Club met with Mrs. Walter Wood of 424 Marquette Rd.

Friday evening the Hamilton Park Social Club will dance at the Field House.

Mr. and Mrs. Cecil Knights of 6827 Perry Ave. have returned from El Paso, Ill., where they visited her parents.

M. C. Maasberg, upholstering, moving and expressing. 340 W. 63rd St. Phone Normal 673. (Adv.)

The Chicago Dramatic Club will give an entertainment at the Englewood First M. E. Church Friday evening, January 16th.

Tomorrow afternoon the Beginners' Department of the Christian Sunday School have a party at the clubhouse.

A specialty is made of children's hair cutting in the latest style at the Normal Barber Shop, 452 W. 63rd St., near Normal Blvd. (Adv.)

The Woman's Bible class held a social in the Englewood M. E. Church on Tuesday evening, January 6th.

Order Cadillac limousines any hour, day or night, of Bray's Auto Livery. Tel. Wentworth 1137. (Adv.)

Mr. Harvey Collins of Iowa City is a guest at the home of his sister, Mrs. W. H. Clemmons, 6721 Eberhart Ave.

Girls over 16 years of age, also women wanted for light factory work by the Kerney Mfg. Co., 141 W. 62nd St. (Adv.)

Mrs. May Uhr of 1411 E. 47th St. entertained the past matrons of Maple Chapter No. 901, O. E. S. Wednesday, January 7th, at 2:00 P. M.

Dr. G. M. Cushing was in Springfield Monday attending a meeting of the State Department of Registration and Education of which he is a member

Protect your clothes from moths. Before storing have them cleaned and pressed by Charlie, at Harvard Cleaners, 343 W. 63rd St. (Adv. tf.)

The Englewood W. C. T. U. are arranging an entertainment to be given in the Christian Church Stewart Ave. and 66th Pl., Thursday, January 22nd, at 8:00 P. M.

Mrs. Dan Goodwill of 7206 Harvard Ave. has as her guest Mrs. L. M. Sidler of Fredonia, Ohio, an old friend of her mother, Mrs. Matson, who is also visiting her daughter.

We do all jewelry engraving and ivory inlaying on the premises. Saly's Englewood Jewelry Store 6431 S. Halsted St. (Adv.)

Marion Jean is the name of the little miss who will in the future make her home with Mr. and Mrs. Fred De Camp, 6723 Eberhart, arrival date January 2nd.

The Young People's League of the Englewood M. E. Church are giving a banquet in the church next Tuesday evening. Dr. Travis will be the speaker "Earthquakes," the subject.

Harry D. Koffman, one of the proprietors of the Marlowe Theatre will assume the management of the theatre for a time and Marlowe patrons may look for a continuance of the excellent shows this splendid house is noted for.

The Englewood W. C. T. U. will meet in the home of Mrs. Chas. S. Deneen, 457 61st St., Thursday, January 15th, at two o'clock. Mrs. Peake, W. C. T. U. county president will speak and there will be good music.

Mrs. A. A. Andrews and children of Pana, Ill., are visiting with her brother Mr. James Kelso of 6448 Parnell Ave. "Andy" is a prosperous business man in Pana and will be well remembered when assistant editor of the Hocking & Penhallegon stores here. Good luck to him.

Think of the Other Fellow Also

Few people are intentionally selfish or meanly so, but most of us unfortunately are thoughtless of other people's rights. We crowd others out to right or left to suit our convenience regardless of the rule to "keep to the right"; we crowd in ahead of the line instead of waiting our turn; we grab for the best of everything regardless of the rights of others, or let fall a mean word that may wound another's feelings heedless of the pain we inflict. A wound hurts as badly whether inflicted intentionally or not and we all remember the sulphurous place that is said "to be paved with good intentions." Just an atom of thought goes a long ways to making happiness in this old world and let that atom be given to others and not entirely consumed by ourselves.

Frank C. Weber of F. C. Weber & Co., 6319 Lowe Ave., has been confined to his home on Garfield Blvd. by a severe cold this week.

N. F. J. Foot Oil for frosted feet. (Adv. 1-16)

Sadie Irene Rosenthal, daughter of Mr. and Mrs. William Rosenthal of 720 61st St. is announced as engaged to Mr. David Blair.

Mr. J. McD. Stafford of the Maynard Apartments is convalescing from a very severe attack of grippe and pneumonia.

A strong boy over 16 years of age wanted at Kerney Mfg. Co. 148 W. 62nd St. (Adv.)

Mr. and Mrs. I. Himmell of 440 63rd St. leave this week for Los Angeles, Calif., where they will spend the rest of the winter.

Save time and money. Photographic sittings day or night, Sundays by appointment. Du Val Studio, 352 W. 63rd St. (Adv. 1-9)

William H. Case died at his home, 6404 Harvard Ave., Friday last and his funeral occurred Monday afternoon, burial at Mt. Greenwood.

The marriage is announced of Miss Florence Mae Davis to Mr. George Dewey Douglas both of whom are Englewood favorites and are heartily congratulated.

Store your battery for the winter at the official Exide Battery Station, 723 W. 66th St., 100 ft. east of Halsted. Phone Went. 7642. tf.

Mrs. F. A. Wheeler of 219 64th St. has as her guests during the holidays her niece and nephew, Mr. and Mrs. Clinton Hazard of Altoona Pa.

The engagement is announced of Miss Erva Elizabeth, daughter of Mr. and Mrs. Hollis A. Romoine of 6014 Normal Blvd. to Leslie A Johnson of Kansas City.

The night schools are being ever better attended than before the holidays. It is gratifying to see so many people bent on improving themselves after a day's work.

The Fraternity Club with the Garnet Club gave a New Year's dinner at the home of Mr. and Mrs. John McKinlay of 10350 S. Seeley, Beverly, on New Year's evening.

Miss Garnet Knights left Tuesday evening for Oberlin College, Oberlin, O., after a visit with her brother and wife, Mr. and Mrs. Cecil Knights of 6827 Perry Ave.

Wilfred C. Errant of 6512 Ross Ave. is chairman of the committee arranging for the third annual dance of the Brotherhood of Railway Clerks to be given at Merry Garden January 30th.

A very complete line of blank books of all kinds, single leaf sheets and books, office supplies and stationery of all kinds at Kellner's, 443 W. 63rd St. (Adv.)

Mr. and Mrs. Milan Farrer, enroute from Oshkosh, Wis., to Spokane, Ore., were the week-end guests at the home of their cousins, Mr. and Mrs. W. H Clemmons, 6721 Eberhart Ave.

Mr. and Mrs. James R. Malone of 6514 Ross Ave. have the sympathy of their many friends in the loss of their, baby daughter Corinne Gladys who died December 31st and was buried last Friday at Mt. Olivet.

Owing to the scarcity of print paper all newspapers are compelled to cut down in size and number of pages. This means everyone must "boil down" their locals and reading matter.

Hamilton Park Lodge Knights of Pythias will hold their installation of officers and give a vaudeville entertainment at Forbes Hall Wednesday January 14th. Vice Grand Chancellor A. J. O'Donnell and State Instructor Guy M. Walker will speak. A cordial invitation is extended to the community to attend.

Cost of Living Going Higher

From Sunday school to saloon; from morning until night, the one great subject of discussion is the enormous amount required for a family to live upon comfortably. Reams of paper and balloons of oratory are expended with no results, and the fact is evident, there will be no change until the people, the actual consumers, the man and woman who pays the bills take the matter in hand and does some thinking for themselves. We holler about the high cost of wheat, yet few people consume $5.00 worth of wheat in a year, the same with other necessities, we do not spend too much for them, but on the luxuries; the many little things that we can as well do without, we spend the greater part of our incomes. People are wearing $1,000 coats that a few years ago would have fainted if the tailor had asked them $50 for a good, warm serviceable garment. Laborers are wearing diamonds and sporting the finest gold watches, who a few years ago were not eating regularly. Spend an hour in learning the prices of the necessities you consume and comparing them with the luxuries you almost consider necessary, and you will find why your outlay is so large. The nation cannot save us unless we save ourselves. Get down to "hard pan" for a year and prices will decrease in almost every case, but it must be the individual; the housekeeper and the heads of departments who must take the initiative. Cigars have increased double, have you cut your consumption of them in two? Are you wearing one expensive suit as long as you did the cheaper one? It is we that are "high" and we must get off the perch or pay for remaining there.

Rupture cured. Send postal for booklet. Mulholland, 340 63rd St.—

Longest established optician and jeweler, Vogelzang, 6739 Halsted St. —Advertisement. tf

Have you ever tried the pure candies sold by Kellners in bulk and bags? It is pure unadulterated and very reasonable in price. Special sale every Saturday. 443 W. 63rd St.

Christopher Coal. Are you out? If so call up Normal 829. Will try to help you out. Good coal all the time. Service and quality. L. Leindecker, 6541 Sangamon St. (Adv. 1-9)

Why do we specialize in "Harrisburg for Heat" soft coal? Because it has stood the test for purity, heat and low ash. This coal is mined in Saline County, Southern Illinois and can be used in any steam, hot water, furnace or stoves. We also carry all other grades of coal. We are as near to you as your telephone. Phone Stewart 70. J. B Meiner & Son. (Adv. 1-9)

Martha Ammen Tent No. 20 Daughters of Veterans of the Civil War, 1861-65, will hold an open meeting for the installation of officers Wednesday, January 14th 1:00 P. M., G. A. R. hall, 6236 Princeton Ave. Friends invited.

Mrs. Ellsworth Tent No. 5 will hold their installation of officers this (Friday) evening at G. A. R. hall 6236 Princeton Ave. Mrs. Cora Gault is president elect and Miss Minnick, retiring president. All friends are cordially invited.

Accuracy, prompt service, courteous treatment, individual attention. Dr. J. B. Pattillo, eye sight specialist, 456 W. 63rd St., corner Normal Blvd. Tel. Englewood 8300. (Adv. tf.)

The many friends of "Doc" Gordon A. White, the genial manager of the Marlowe Theatre, will be pained to learn that he passed away Wednesday evening after several months' illness. "Doc" was a most courteous gentleman, a real live theatrical man and had spent the better part of his life in the business. He came from Hudson, New York, and his remains will be buried at Montrose Cemetery tomorrow.

Walter Perry, the Times newsboy at 63rd and Wallace Sts., celebrated his twenty-fifth annual membership in the Second United Presbyterian Church Sunday School and in all these years has never missed a Sunday. This is a big record and Walter is justly proud of it.

Manager "Jimmy" Costin of the Harvard Theatre assures us that all rumors to the contrary, the house is under the same ownership, management and direction that it has enjoyed such prosperity under for the past four years and that for 1920 extraordinary facilities will be enjoyed for improving and increasing their already excellent bookings of the best feature attractions in filmdom. It is a pleasure to note that no change has or will be made in the Harvard.

Additional Locals Page 8

Heavy all wool Slip-On Sweater Coats
$10.00
C. FRANK BERG
STORE FOR MEN
326 West Sixty-third Street

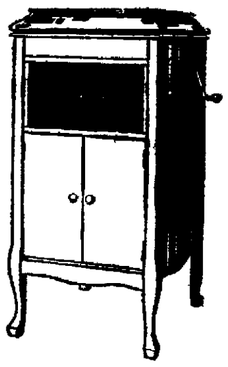

Come Into Our Store
And Look Over Our Stock of
Columbia Grafonolas
In Great Variety of Woods and Sizes

We are never to busy to demonstrate them for you. We sell them on easy payments and charge no interest.

ENGLEWOOD Talking Machine Shop
South Side's Exclusive Victrola and Grafonola Store
Five (5) Doors North of 63rd Street
6238 S. Halsted Street — Open Evenings

IF it were possible to make any better bread than is turned out by this establishment you can feel quite satisfied in your own mind that we would be making a better article. This, however, is a human impossibility. We bake a perfect bread.

Keeps Fresh Electric Bakeries

OUR DOUGHNUTS ARE GAINING IN FAVOR YOU SHOULD TRY THEM

63rd STREET and HARVARD AV.

TUDOR CAFE
260 West 66th Street, Corner Harvard Avenue
Club Breakfasts, 20c, 30c and 40c
Business Lunch, 50c
Dinner, 75c—Sundays, 90c

DAVE ERICKSON
STEAM, HOT WATER, VAPOR HEATING CONTRACTOR
Repairing and Overhauling a Specialty
Estimates Given
6133 Green Street — Phone Normal 4545

FOR YOUR BIRDS—

Canary Seed	16c per lb.
Bird Rape Seed	15c per lb.
Hulled Oats	10c per lb.
Hemp Seed	15c per lb.
Sunflower Seed (for parrots)	20c per lb.

SLUIS SEED STORE
544 West Sixty-Third Street

Phone Wentworth 226
O. M. ZIMMER, D. C.
CHIROPRACTOR
Graduate Palmer School of Chiropractic
357 W. 63rd STREET
Suite 202-3-4 Merrick Bldg.
10 to 12 A. M. Daily
7 to 8 P. M. Tuesdays, Thursdays and Saturdays

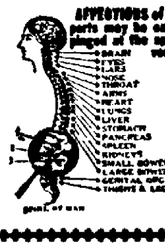

AFFECTIONS of any of the following parts may be caused by nerves impinged at the spine by a subluxated vertebra.
BRAIN, EYES, EARS, NOSE, THROAT, ARMS, HEART, LUNGS, LIVER, STOMACH, PANCREAS, SPLEEN, KIDNEYS, SMALL BOWEL, LARGE BOWEL, GENITAL ORGANS, THIGHS & LEGS

Chiropractic (SPINAL) Adjustments Will Remove the Cause of DISEASE

E. L. McIlvain
NORMAL BARBER SHOP
Clean, Sanitary, Polite Prompt Service. 8 Chairs
452 WEST 63rd STREET — Opposite Post Office

4 — 25c

People's Liberal Church

65th Street and Stewart Avenue

Sunday, January 11th---10:30 A. M.

DR. RUFUS A. WHITE

WILL PREACH ON

"Death and Immortality"

Sunday School 9:30 A. M. Kindergarten Class Service During Church Service. Dr. White's Young People's Class 12:20 P. M.

In the Evening at 7:45

DOCTOR WHITE

Will Deliver His Lecture

"American Battlefields in France"—

"St. Mihiel, Verdun, the Argonne"

EVERYBODY CORDIALLY WELCOME

Marie Woodman Tuffs, Contralto Soloist — Frank Van Dusen, Organist

TO-NITE!

DR. CLYDE SHELDON SHEPARD'S

Whirlwind Fun Program

"Men, Maids and Money"

One of the Sessions of

The Englewood Chautauqua

Which Is Held for Your Pleasure, Profit and Neighborliness

EVERY FRIDAY IN JANUARY

Admission Is Free
Offering Received

A Rattling Good Time for You If You Will Come

Pilgrim Congregational Church

Sixty-Fourth Street and Harvard Avenue

Make Your Dollar Have More Sense

Buy Your Furs or Fur Coat at

I. HIMMEL & SONS

THE OLDEST RELIABLE FURRIERS IN ENGLEWOOD

REPAIRING — STORING — REMODELING

435 W. 63rd St. Cor. Eggleston Ave.

Telephone Wentworth 6212

The World's Greatest Labor Saver

Thor Electric Washing Machine

It should be in every home.

It costs less than three cents an hour to operate.

Does the finest work. No wear on the clothes.

Let us put one of these machines in your home for next wash day. A small payment down brings you the THOR.

Made and Guaranteed By HURLEY MACHINE CO. Of Chicago
Oldest and Largest Manufacturers of Exclusively Electric Washing Machines in the World

Call or Phone Normal 224

Cash or Easy Payments

Englewood Thor Shop

6007 SOUTH HALSTED STREET

Jos. A. Huguelet — John P. Sink

Open Tuesday, Thursday and Saturday Evenings

The First 15 Days

Money deposited in our Savings Department on or before the **15th** of the month, will draw interest from the 1st of the month.

It's easy to open a Savings Account.

Fill out this form and return to us with $1.00 or more and we will send you a pass book.

Start the New Year with a Savings Account.

SIGN HERE_____

ADDRESS _____

Englewood State Bank

63rd St. and Yale Ave.

YOUR NEIGHBORHOOD BANK

Resources Over $3,600,000.00

ALL THE CHURCHES

Announcements of All Denominations for Next Sunday Services

THE PEOPLE'S LIBERAL CHURCH
65th St. and Stewart Ave.
R. A. White, D. D., Minister

At the People's Liberal church next Sunday morning at 10:30 Dr. R. A. White will preach on "Death and Immortality" and in the evening he will lecture on "American battlefields in France: St. Mihiel, Verdun, The Argonne." Sunday school at 9:30. Dr. White's Young People's class at 12:20. Everyone cordially welcome.

FIRST CHURCH HIGHER SPIRITUALISM
Anderson's Hall, 69th and Halsted Streets

First Church of Higher Spiritualism meets in Anderson's Hall, 69th and Halsted Sts., every Sunday at 3 p. m. and 8 p. m. This church will be open all summer with good speakers and workers. Circles at 4 o'clock, at which time everyone present will receive a message. Come and bring your friends. You will find this hall well equipped. Mrs. B. A. Havens, president and Wm. T. Holderman, first vice president.

SECOND CHURCH HIGHER SPIRITUALISM
Boysen Hall, 1521 W. 63rd St. (Near Ashland Ave.)

Second Church of Higher Spiritualism meets in Boysen's Hall, 1521 W. 63rd Street, every Sunday at 3 p. m. and 8 p. m. This church will be open all summer with good speakers and workers. Circles at 4 o'clock, at which time everyone present will receive a message. Come and bring your friends. You will find this hall well equipped. Mrs. B. A. Havens, president and Wm. T. Holdeman, first vice president.

ST. BERNARD'S CATHOLIC CHURCH
66th St. and Stewart Ave.
REV. JOHN F. RYAN, PASTOR

At St. Bernard's Catholic church Masses are said every Sunday morning at six, seven, eight, nine, ten and eleven o'clock, the last a high Mass. Sunday school at 2:30 in the afternoon, followed by devotions at 3:30. Baptisms at 4 p. m. Masses week days at seven and eight o'clock. Confessions heard on Saturdays and the vigils of holidays and first Fridays at 3:30 and 7:30 p. m.

LAFLIN STREET MISSION
6617 Laflin St.

At the Laflin Street Gospel hall, 6617 Laflin St., the pure gospel of the grace of God is preached every Sunday at 7:45 p. m. Seats free; no collection. You are cordially invited.

ENGLEWOOD GERMAN BAPTIST CHURCH
S. E. Cor. Marquette Rd. and Aberdeen St. Otto Robert Hauser

At the Englewood German Baptist church, services are as follows: Sunday school, 9:30 a. m.; morning worship, 10:45; evening worship, 7:45.

HOLY CROSS IMMANUEL EPISCOPAL CHURCH
5843 So. Morgan St.
REV. WALTER B. REED, Priest in Charge

All English serices. There is a celebration of the Holy Communion every Sunday at 7:30 and on the first Sunday of each month at 11:00. Sunday school at 9:45. All persons are welcome at the services.

SWEDISH FREE ELIM CHURCH
60TH AND PEORIA STS.
J. H. Mars, Pastor.

At Swedish Free Elim Church, Sunday morning service, 10:45; Sunday evening service, 7:30; Sunday school at 9:30; Young People's meeting at 4:30. The regular midweek and weekly meetings. An invitation is extended to all Swedish speaking people to attend any or all our services.

OIR CHODOSH CONGREGATION
702-4 Englewood Avenue
Rev. B. Lewis, Rabbi

Services are held regularly every Sabbath (Saturday) at 9:30 o'clock. Charles Ticktin, president, S. Siegel, secretary.

CHANDLER M. E. CHURCH
72nd and Carpenter Sts.
Rev. Arthur Mohns, Pastor

At Chandler M. E. church. Study hours, 9 to 11 a. m. at church. Sunday school, 10 a. m.; preaching, 11 a. m. and 7:45 p. m.; prayer meeting, Wednesday, 8 p. m.; Epworth league, Sunday, 5:45 p. m.; choir practice, Friday, 7:30 p. m.

COVENANT BAPTIST CHURCH
Normal Blvd. and 60th Place
Chas. M. Kessler, Pastor

Morning Sunday school for boys and girls at 9:45. Morning worship and sermon at 10:45. Kindergarten for little folks at the same hour as the morning church service, bring the little folks and leave them in good care while you attend church. Baptist Young People at 6:30, evening gospel meeting at 7:30. We strive to make all feel welcome. Come!

PILGRIM CONGREGATIONAL CHURCH
64th St. and Harvard Ave.
Clyde Sheldon Shepard, Minister

At Pilgrim Congregational church 10:30 "Sentimental Common Sense," a sermon on the combination of sentiment and reason as the most enjoyment and usefulness in life. 6:30, Englewood Sunday Evening Club. Prof. Abel Cantu on "Our Present Duty to Mexico." 7:30, "Men, Maids and Money," The Englewood Chautauqua comedy program.

ST. LUKE'S EVANGELICAL CHURCH
62nd and Green Sts.
Theodore G. Papsdorf, pastor
62nd St. Phone Wentworth 6826

At St. Luke's Evangelical, Sunday school at 9:15 a. m., English and German departments; German services the first, third and fifth Sundays; English the second and fourth Sundays; time, 10:30 a. m.; Boys' club, every Monday evening; church council, the first Tuesday at 8 p. m., the Ladies' Aid, first Thursday at 2 p. m.; Sunday School Teachers' association, the second and fourth Tuesdays; Evangelical league, the first Friday and third Tuesday at 8 p. m.; the Men's club, the last Friday of every month. Come, you are welcome. Seats free.

THE LIGHT OF TRUTH SPIRITUALIST CHURCH
Hopkins Hall, 426 63rd St.

The Light of Truth Spiritualists church meets at Hopkins hall at 7:30 every Sunday evening. Good music and messages. All are welcome. W.

CHRISTIAN SCIENCE
Harvard Ave. and Marquette Rd.

Fourth Church of Christ Scientist holds services Sunday at 10:15 a. m. and 7:45 p. m. Subject, Jan. 11th, "Sacrament." Wednesday evening meetings are held at 8 o'clock. The public is cordially invited to attend these services.

FIRST CHURCH OF THE NAZARENE
Corner 64th St. and Eggleston Ave.
W. G. Schurman, pastor

At First Church of the Nazarene: 9:30 a. m., Sunday school; 10.30 a. m., preaching by Rev. Stella B. Crooks; 2:30 p. m., People's meeting; 6:30 p. m., Young Folk's meeting; 7:30 p. m., Evangelistic service, preaching by the pastor, subject, John 3:16.

ST. MARGARET'S CHURCH
99th and Throop Streets

Rev. T. J. Hurley, pastor, Rev. Gallager, asst. Rectory 9837 Throop St. Sunday services: 6:30, 8:00, 9:30 and 11:00 o'clock. Benediction at 3 o'clock. Baptism at 4 p. m. Confessions on Saturday 3:30 to 6:00 and 7:30 to 9:00 p. m. Sunday School at 2:30 p. m.

CHURCH OF THE ANNUNCIATION EPISCOPAL
7814 LOWE AVE.
Rev. Arnold Lutton, Priest in Charge

At the Church of the Annunciation, holy communion, 8 a. m. (except the second Sunday in the month); Sunday school, 10 a. m.; morning prayer and sermon, 11 a. m.

THIRTEENTH CHURCH OF CHRIST, SCIENTIST
10317 Longwood Dr., Chicago

At Thirteenth Church of Christ, Scientist, Sunday services, 10:45 a. m.; Sunday school, 12 m.; Wednesday evening meeting, 8 o'clock. Free reading room in the church edifice, entrance at northeast corner of building, is open week days from 1 to 5 o'clock p. m.; Wednesday, 7 until 7:45 p. m.

BRAINERD CONGREGATIONAL CHURCH
88th and Throop Sts., Rev. James Wilkins, Pastor

At Brainerd Congregational church. Meetings as follows: Sunday school, 10:30 a. m.; preaching service, 7:45 p. m.; midweek meeting, Wednesday, 8 p. m. A cordial invitation is extended to all to attend our meetings.

ST. PAUL'S UNION CHURCH, BEVERLY HILLS
S. Winchester Ave., at 94th St.

At St. Paul's Union church, Beverly Hills, Sunday school meets at 9:45 a. m.; Bible class in men's room at 9:45 a. m.; morning worship and preaching service at 11 o'clock; Young People's Society of Christian Endeavor at 5 p. m.; Wednesday night prayer

GERMAN EVANGELICAL LUTHERAN CHURCH
(St. Stephanus)
Cor. 65th and Peoria Sts.

German Evangelical Lutheran church corner 65th and Peoria Sts., will hold services as follows: 9:00 a. m., Sunday school (German); 10:00 a. m., service (German); 10:30 a. m., Sunday school (English); 11:30 a. m., service (English). Communion on the first Sunday of each month—on that day there will be no service in English in the morning.

OGDEN PARK M. E. CHURCH
68th and Loomis Sts.

At Ogden Park M. E. church, Sunday school, 9:45 a. m.; morning worship, 11:00 a. m.; Junior League, 2:30 p. m.; Senior League, 6:45 p. m.; evening worship, 7:45 p. m. This friendly community church welcomes all comers.

MT. ZION ENGLISH LUTHERAN CHURCH
1120 79th St., Rev. D. L. McConnell, Pastor, 7933 Ada St.

At Mt. Zion Lutheran church, Sunday school, 9:30; morning worship, 10:45. A hearty welcome to anyone moving into this part of the city.

THOBURN M. E. CHURCH
64th and Paulina Sts., John DeLacy, Pastor, 6400 S. Hermitage Ave.

At Thoburn M. E. church, John H. DeLacy, pastor. Preaching service, 11 a. m. and 7:45 p. m.; Sunday school, 9:45 a. m.; Junior League, 2:30 p. m.; Epworth League, 6:30 p. m.

REDEEMER CHURCH
60th Pl. and Princeton Ave.
Rev. G. Schuessler, Pastor

Redeemer English Evangelical Lutheran church, Princeton Ave. and 60th Pl.; Rev. G. Schuessler, pastor. Services at 9 a. m., 10:45 a. m. and 7:45 p. m.; choir and soloists. A cordial invitation and welcome.

UNION AVE. SWEDISH M. E. CHURCH
60th St. and Union Ave.
Edwin S. Dahl, Pastor

At Union Ave. Swedish M. E. church. Morning service, 10:30; Sunday school, 9:30; Epworth League, 6:30; evening service, 7:30. A cordial invitation is extended all Swedish people, especially those who have no church home. Besides the usual Sunday service there are the regular week-day meetings.

7TH PRESBYTERIAN CHURCH
86th and Sanagamon Sts.
Thomas Fulton Campbell, Pastor

Services at the Seventh Presbyterian Church are held as follows: Morning worship, 10:30 a. m.; Sunday School, 12 noon. Young Peoples' Society, 7 p. m.; Men' Bible Class, 7 p. m., Women's Bible Class, 7 p. m.; Evening service, 7:45 p. m. All are heartily invited to join in and work with us. Come.

MARQUETTE ROAD BAPTIST CHURCH
Marquette Rd. and Laflin St.
Arthur C. Hodgson, Pastor

At the Marquette Road Baptist church Morning service (preaching and Sunday school) at 10:30 a. m. Young People's meeting at 6:45 p. m. Everybody's evangelistic service at 7:45. Special mid-week service, including a short Bible study, on Wednesday evening at 8 o'clock. You are cordially invited to all these services.

NORMAL PARK BAPTIST CHURCH
76th St. and Stewart Ave.
Charles T. Holman, Minister

At Normal Park Baptist church: 9:30, Sunday school, beginners, primary, junior and intermediate departments. 10:45, morning worship; sermon by the pastor, "Finding the Will of God;" anthem by the choir. 12:10, Sunday school, young people's department and men's Bible class. 6:30, Baptist Young People's Union meeting led by Group 11. 7:30, stereopticon lecture, "Christianizing America." A large number of beautifully colored slides will be shown to illustrate an interesting lecture subject.

GREEN ST. CONGREGATIONAL CHURCH
Francis C. Ellis, Minister

At Green St. Congregational church: At 11 o'clock the pastor will speak on the theme, "The Signs of the Times." In the evening the service will be in charge of the Gospel Team from the Pilgrim church, Oak Park. Rev. Irvine Inglis will be in charge of this team of four young men. The Christian Endeavor will meet at the usual hour, 6:30 p. m.

ENGLEWOOD BAPTIST CHURCH
Englewood and Stewart Aves.

At the Englewood Baptist church next Sunday Dr. George R. Stair, pastor of the Dudley St. Baptist church of Boston, Mass., will preach at 10:30 in the morning, and also at 7:30 in the evening. Regular services for Sunday will be held as usual.

ASBURY METHODIST CHURCH
Parnell Ave. Near 31st St.
Rev. Frank C. Bruner, Pastor

Asbury Methodist. Rev. Frank C. Bruner, pastor. Friday evening at this church moving pictures will be exhibited, as good as you will see in the city anywhere. The church has bought a very fine picture machine. Sabbath school at 9:30; Epworth League at 6:15 p. m. At 10:45, preaching, subject, "A Church Advertisement." At 7:45, subject, "God's Family Reunion." Extra vocal instrumental music. Smith's Family Orchestra will play. Dr. Bruner preaches all day.

PENTECOSTAL HERALD MISSION
6648 Halsted St.
Geo. C. Brinkman, Pastor

Old time revival and wonderful healings through prayer every night. Bring the sick and see God confirm his word with signs following. Hear a converted saloon keeper preach in the power of the Holy Ghost sent down from heaven.

MARLBORO PRESBYTERIAN CHURCH
(The Neighborhood Church)
68th and Robey Sts.
J. H. McArthur, Pastor,

At Marlboro Presbyterian church, morning service, 11 o'clock; evening service, 7:45; Sunday school, 9:45 a. m.; prayer service and study of Sunday school lesson, Wednesday evening at 8 o'clock. A cordial welcome to all to attend any of our services.

SO. ENGLEWOOD M. E. CHURCH
87th and Emerald Ave.
Allison A. McCracken, Pastor

Sunday services: Morning, 10:30 a. m.; Sunday school, 12 m.; evening, 7:30 p. m.; Epworth League, 6:30 p. m. All are wecomed to our midst.

ENGLEWOOD CHRISTIAN CHURCH
66th Pl. and Stewart Ave. C. G. Kindred, Minister

Services at the Englewood Christian church as follows: Bible school every Sunday at 9:30 a. m.; classes for everyone from the cradle roll to the adults. Regular morning preaching service at 11 a. m.; Junior Christian Endeavor at 3:30 p. m.; High School Christian Endeavor (ages 12 to 17 years) at 6.15 p. m.; regular evening preaching service at 7:30 p. m.; midweek prayer meeting Wednesday evening at 7:15 p. m.

CHRISTIAN PROGRESSIVE CHURCH
Calumet Hall, 62nd St. and Cottage Grove Ave.

At Christian Progressive church. Meetings Sunday evening at 8 o'clock. Rev. Alice Abbott, pastor.

AUBURN PARK M. E. CHURCH
75th St. and Harvard Ave.

At Trinity Reformed Episcopal church, Sunday school (classes for all ages), 9:30 a. m.; morning prayer and sermon, 11 a. m.; holy communion, first Sunday of each month; Junior and Senior C. E., 7 p. m.; Wednesday mid-

GERMAN EVANGELICAL LUTHERAN CHURCH
Rev. William Rathmann, 9987 Throop St., Pastor

At German Evangelical Lutheran church. Services. Sunday school, 9 a. m.; morning service, 10:45 a. m. Every third Sunday morning service in English. No evening services during spring and summer months.

EVANGELICAL IMMANUEL CHURCH
70th St. and Michigan Ave.
Rev. J. Bollens, Pastor
Tel. Stewart 1732

Services in German every Sunday at 10:30 a. m. English services the first Sunday of the month at 10:30 a. m. Sunday school at 9:15 a. m. The Ladies' Aid Society meets the second Thursday of the month, 2:00 p. m. Men's Club meets the second Tuesday of the month, 8 p. m. Y. P. L. meets the first Thursday of the month, 8 p. m. Every third Sunday of the month at 7:15 p. m. the Y. P. L. holds devotional services. Choir rehearsal every Friday evening.

ST. MARY OF MOUNT CARMEL CATHOLIC CHURCH
67th and Page Sts.

At St. Mary's of Mt. Carmel church, Sunday service, 8 30 and 10:30 a. m.; benediction following high mass.

WASHINGTON HEIGHTS M. E. CHURCH
104th St. and Racine Ave.
Dr. F. Farmiloe, Pastor

Sunday school, 2 p. m. Preaching, 3 p. m. All welcome.

GRACE LUTHERAN CHURCH
70th St. and Union Ave.
Rev. C. E. Hoffsten, B. D., Pastor

At Grace Lutheran church, Rev. C. E. Hoffsten, pastor; residence, 6932 Eggleston Ave.; phone Normal 5007. Sunday school, 9:30 a. m.; morning service, 10:45; evening service, 7:45. A cordial welcome to all.

GARFIELD BLVD. M. E. CHURCH
Corner Emerald Ave. and 55th St., Roderick Murray, Pastor

At Garfield Blvd. M. E. church. Morning worship, 10:30 a. m.; evening worship, 7:45 p. m.; Sunday school, 12 m.; Epworth league, 6:45 p. m.; midweek prayer meeting, Wednesday, 7:45 p. m.

FIRST PRESBYTERIAN CHURCH OF ENGLEWOOD
64th St. and Yale Ave.

At Englewood Presbyterian church 10:30 a. m., morning worship, preaching by the Rev. John A. MacIntosh, D.D., subject, "So Near and Yet So Far." 7:30 p. m., Sunday Evening Club; the guest and speaker of the evening will be Professor Abel Cantu, his subject, "Our Present Duty Toward Mexico." Soloist, Mrs. Vera Murray Covert, soprano.

MORGAN PARK M. E. CHURCH
Longwood Dr. and 110th Pl.

At Morgan Park M. E. church. Sunday school, 9:30 a. m., Frank Nay, superintendent; 11 a. m., communion and reception of members, music, chorus choir; 6 p. m., Epworth League; 7 p. m., pastor's message; midweek service, Wednesday evening at 8 p. m.

ST. MATTHEW'S EPISCOPAL CHURCH
1738 W. Marquette Rd.

Rev. C. B. Upson, Priest In Charge

Holy Communion and sermon every sunday at 9 o'clock a. m.; Sunday School at 10.15 a. m., song service and full choral evensong at 7:30 p. m.

LUTHERAN GOLGOTHA CHURCH
6527 Lincoln St.
Rev. Wm. L. Mueller, Pastor

The Lutheran Golgotha church, of which the Rev. Wm. L. Mueller is pastor, in addition to their regular morning services have introduced English services every last Sunday evening of the month.

INVADE MEXICO?

Is it time to start something? Are we neglecting our rights? Does America understand Mexico, and do they know us?

PROF. ABEL CANTU

Mexican-American Lecturer

Lover of Both Lands, Resident, Student and Teacher in Both, Will Speak on

'Our Present Duty to Mexico'

at the

Englewood Sunday Evening Club

Sixty-Fourth Street and Yale Avenue

Sunday Evening at 7:30

Soloist: Vera Murray Covert, Soprano

Oak Woods Cemetery

East 67th Street and Greenwood Avenue
South Entrance, 71st St. and Cottage Grove Ave.

Founded 1853 — Phone Hyde Park 61 — Charter Perpetual

Extract from Special, Perpetual Charter granted to the Oakwoods Cemetery Association by the State of Illinois in 1853:

"And no road, street, alley or thoroughfare shall be laid out or opened through their said grounds, or any part thereof, without the consent of the directors, nor shall any corporation now existing, or hereafter created, be authorized to take, hold or possess any portion of said cemetery by condemnation without such consent."

The above has been upheld and confirmed by the Supreme Court of the State of Illinois and is final.

Sufficient unsold ground to last fifty years.

Lots sold on time and at reasonable prices.

Best equipped Crematory in the United States. Charge for Cremation $35.

All Lots and Graves sold under Perpetual Care.

CON S. KELLY

UNDERTAKER

Auto Service — Lady Assistant

6851 WENTWORTH AVENUE

Telephone Wentworth 63

F. G. SPREYNE & SON

UNDERTAKERS

For 36 Years at 4026 State Street

Beautiful Modern Chapel. Private Ambulance and Auto Livery

6328 Cottage Grove Ave. — Phones Englewood 245-246

ARE YOU GOING TRAVELING?

If So, You Need a

TRUNK, SUIT CASE OR BAG

It Will Pay You to See Us First

ENGLEWOOD TRUNK WORKS

542 W. 63RD STREET

Opp. Wabash Depot. Tel. Eng. 3196

Repairing of All Kinds

Tel. Normal 4131

Catch Basins Cleaned $2.50

Sewers Rodded and Repaired

Prompt Service anywhere in the city.

Catch Basin Sanitary Co

Sewer Builders

6140 Wentworth Ave.

Perfect in every detail

When we are left alone to mourn we need assistance in the last dark hours before the final farewell is whispered. Let us assist you. We have a well appointed undertaking establishment that is being conducted along modern lines.

Lester H. Lanyon, Undertaker

415 W. 63rd St. Tel. West. 738

INSIST UPON THE BEST

IT COSTS YOU NO MORE

SCHULZE'S BUTTER-NUT BREAD

PACKAGE CAKES

EIGHT VARIETIES

VAN'S

CHINA STUDIO

943 W. 63rd St. Tel. Normal 5708

Open Evenings

Hand Painted China—Cut Glass—Dinnerware

ENGLEWOOD TIMES

AUBURN PARK MONITOR
GRESHAM MIRROR
CHICAGO SOUTH SIDE SUN

SUBSCRIPTION $1.00 PER YEAR

FRIDAY, JANUARY 9th, 1920
VOLUME XXXIII, No. 21

Published weekly at
540 WEST 63D ST., CHICAGO, ILL.
TELEPHONE WENTWORTH 4731

GERALD E. SULLIVAN
EDITOR AND PUBLISHER.

Entered as second-class matter, April 30, 1894, at the Post Office at Chicago, Ill., under act of March 3, 1879.

Englewood Business Men's Association — Allied Printing Trades Union Label Council Chicago — 288

Copy for Classified Ads must reach our office on Wednesday before 3:00 P. M. Ads must be accompanied by the rate of 25c for first two lines and 10c for each additional line (8 words to the line). No ads taken over the phone, and must be paid for before printing.

LOST AND FOUND

LOST—$26 in bills on 63rd St., Normal and Parnell, Friday p. m. by Harold Nicholson. Return to F. P. Barkey, 249 W. 62nd St. Reward.

LOST—Blue velvet bag containing purse, keys and other articles on 63rd or Yale Ave.; reward. Mrs. Houts 6566 Yale Ave. Wentworth 1370.

WANTED

WANTED—Washing machine, chiffonier, small A-1 trunk, tenery, electric lamp, good condition, cheap. Describe fully. Address D-172, care Englewood Times.

WANTED—Woman to assist in housework and care of two children in small home, all conveniences. Springfield, Ill. Good home and permanent position for right party. References. Call Wentworth 2232.

REFINED YOUNG LADY employed desires room and board in private family with home privileges. In replying give full particulars. Address D. 171, Englewood Times.

BOYS WANTED—To carry morning newspaper routes an hour before breakfast. Wages up to $24 a month. Apply at D. G. Ramsay's, 236 W. 63rd St. Phone Wentworth 2834. (tf.)

WANTED TO RENT or sublet, for immediate use 200 to 500 sq. ft., heated, for laboratory manufacturing. Water, drain, gas and electric light must be available. If not on first floor, elevator desired. Address H-238, Englewood Times.

WANTED—Subscription solicitors for Englewood Times. Short hours, good pay. Apply at office, 540 W. 63rd St.

SALES LADIES WANTED—In many departments; steady employment, good pay. Call early at Madigan's, 310 W. 63rd St., Harvard Ave.

WANTED—Young lady wanted for permanent position as bookkeeper and for general office work at Eggers Furniture Co., 6108 S. Halsted St.

WANTED—Boy over 16 to work on Times in various capacities and learn the newspaper business. Must be willing and clean in every way. Call at office, 540 W. 63rd St.

WANTED—Strong boy over 16 years of age. Kerney Mfg. Co., 148 W. 62nd St.

WANTED—Boy over 16 yrs. Englewood Typesetting Co., 536 W. 63rd St.

WANTED—Girls over 16 years of age; also women for light factory work. Kerney Mfg. Co., 148 W. 62nd Street.

FOR RENT

FOR RENT—Hotel Reo, corner 63rd St. and Stewart Ave., Englewood. Newly furnished and decorated. Transient $1 up, $4 to $8 weekly, half block of "L," near Englewood Union Station, also Wabash Depots. (tf.)

FOR RENT—3 connecting furnished rooms for light housekeeping. 308 W. 61th St.

FOR RENT—One furnished front room with kitchenette if preferred. Best transportation. 7018 Eggleston Ave.

FOR RENT—Furnished front room, running water. 6521 Stewart Ave.

FOR RENT—2 furn. rooms for light hskpg. 6346 Harvard Ave.

FOR RENT—Furn. room for gent, private family, no other roomers, reasonable, good trans. 5849 Emerald Ave.

CLASSIFIED COLUMN

FOR RENT—Two front rooms, furnished for light housekeeping; also sleeping rooms. 6651 Parnell Ave.

FOR RENT—Furn. outside room, st heat, would suit 1 or 2 young men. 2nd apt. 419 W. 66th St. Phone Englewood 3532.

FOR RENT—Large fur. living rm., couch, piano, new apt., 2 blocks to surface, "L" and steam trans. Phone Wentworth 3173.

FOR RENT—Garage, $6 per month. 5426 Stewart Ave.

FOR RENT—Cozy room with twin beds for 2 men, board. 543 Englewood Ave.

FOR RENT—Modern furn. room, private family, lady preferred. Wentworth 4969.

FOR RENT—Garage, unheated, $6 per month. 7031 Wentworth Ave.

FOR RENT—Single room with board, all modern conveniences, gentleman preferred. 6610 Yale Ave.

FOR SALE

FOR SALE—A perfect 5 pass. Reo, 1917, in best condition, has winter top, 6 good tires, all attachments. Bargain. Chas. G. Staat, 7413 S. Halsted St. Tel. Vincennes 327.

FOR SALE

FOR SALE—6316 Eggleston Ave., 2-flat frame, 7 and 8 rms., and garage $5,000. Geo. Woollacott, 6212 Parnell Avenue. (tf)

FOR SALE—Pure honey, 5 pound pails, $1.75; 10 pound pails, $3.25. Phone Republic 1627. F. H. Richardson, 6832 Justine St. (tf.)

FOR SALE—40 gal. Peerless water heater, gas stoves, baby buggy, hard coal heater, Emp. Acorn. Wentworth 7141.

FOR SALE—Contract with Trustees System for fifteen shares stock, partly paid. Address D 176 Englewood Times. (1-16)

FOR SALE—Oak sideboard, walnut bed and springs, 2 Perfection oil heaters, six drawer "Standard" sewing machine with attachments, 5-section Macy bookcase, 2 tops and 2 bases. 448 W. 62nd St., office.

FOR SALE—Rabbits, Flemish giants. 633 W. 61st St.

FOR SALE—Blue suit, seal trimmed, black opossum muff. Blackstone 3472.

FOR SALE—Wilton rug, 12x12, good condition, $27.50, bargain. Call mornings. 438 W. 63rd St., store.

FOR SALE—Fox fur, seal brown, good as new. 438 W. 62nd St., 2nd apt.

FOR SALE—Solid oak bed and dresser, reasonable. 6120 Stewart Ave.

FOR SALE—An Oliver typewriter, used 6 months. Apply 206 W. 63rd St., room 3 and 4.

FOR SALE—Reed gondola baby cab, good condition, very reas. 58 W. 65th St., 2nd fl. Phone Englewood 3695.

FOR SALE—Pair New Zealand red rabbits, prime condition, $8. John Andrews, 5809 Aberdeen St. Phone Wentworth 259.

MISCELLANEOUS

Vacuum cleaning, 9x12 rugs, 50c, using own current, estimates given. Beverly 2097.

WE HAVE BUYERS wanting small Englewood and Hamilton Park homes. Let us know what you have to sell. John H. Gay & Co., 7057 Wentworth Ave. Stewart 7893. (1-23)

IF YOU WANT sewing, coats relined, altering, etc., call Wentworth 6777, Miss Cooke. (tf)

WANTED!

GIRLS AND WOMEN
18 to 35 Years of Age
NO EXPERIENCE NECESSARY

We need girls and women to learn soldering and assembling on jewelry work.

Satisfactory starting salary, all light, clean and permanent work.

Here is an excellent opportunity for part time workers to work from 10:00 A. M. to 4:30 P. M.

Regular working hours 7:45 A. M. to 5:00 P. M., 12:00 o'clock noon on Saturday.

Apply to F. H. Noble & Company, 555 W. 59th St., near Normal Blvd.

NEWS FROM THE RIDGE

Morgan Park, Washington Heights, Beverly Hills, Walden, Longwood and the Southern Suburbs

Miss Marie Egan, 1414 95th St., has recovered from a brief illness.

Miss O'Conner, 1244 97th Pl., is on the sick list.

Radios masquerade party Jan. 17th at Valentine's hall, 103rd and Charles St.

Miss Alice Barnard, 1924 W. 103rd St., left Sunday for St. Petersburg, Fla., to spend the winter.

The Fortnightly Sewing Club met with Mrs. Boylan, 9633 Charles St., on Tuesday evening.

Miss Ruby Fremont, 2158 111th St., has returned to her studies at the University of Chicago.

The Ridge correspondent, Mrs. Pauline F. Palmer, has moved to 1753 96th st. Beverly 2097. Items, subscriptions and ads will be cheerfully taken either by mail or phone.

The Beverly Dancing club will give a leap year party Saturday evening at Ridge Park. The program is in charge of the women.

Mrs. M. A. Patterson and son, Paul, 9747 Prospect Ave., left on Jan. 1st for New Mexico to visit Mrs. Patterson's daughter.

Dr. A. Hamilton Flink, who returned from overseas duty in the Medical Corps, has opened an office at 1262 W. 103rd St.

The Wm. Anderson family, 9837 Prospect Ave., spent New Year's day with their sister, Mrs. R. F. Michell of the west side.

Morgan Park M. E. church, 110th and Longwood Drive, are planning a month's revival meetings. First service was held on Jan. 4th and will continue until about Feb. 1st.

Wilcox W. R. C. will install the following officers on January 13th: President, Elsie Cannon; Mrs. Myrick, senior vice-president; Mrs. Magoon, junior vice-president; Mrs. M. Elmendorf, treasurer; Mrs. M. Keun, conductor; Mrs. Grace Bradford, guard. A card party will be held on January 15th at the home of Mrs. Olson.

Little Miss Catherine Gallager, 1027 104th St., is home from Mercy Hospital and showing much improvement.

The annual luncheon of the Book and Thimble Club of the Morgan Park Congregational Church was held on Tuesday, January 6th.

Charlotte and Harry Delsing, 1009 104th St., enjoyed birthday parties during the holiday week and received many pretty gifts.

Beverly Hills American Legion was presented with an American flag by Wilcox W. R. C. on December 28th at Valentine's hall.

Items for the Englewood Times may be left at Mrs. D. Allgeier's store, 9916 Vincennes Ave., or at Mr. A. Heis' Grocery and Market 1141 99th St. Items must be in the boxes by Tuesday afternoon at 3:30 o'clock.

Messrs. Charles and Martin Cornelius, 11003 Longwood Drive, left on Wednesday evening for their new homes in Miami, Fla. Mrs. Martin Cornelius is with relatives in Miami at present and Mr. Charles Cornelius' family will join him later.

The little son of Mr. and Mrs. T. Hansen, 1141 104th Pl., is slowly recovering from pneumonia.

Mr. and Mrs. Lyle Saum, 1718 90th Pl., held a double celebration on January 3rd. Their wedding anniversary and also a birthday party.

Mr. and Mrs. J. Cornelius and son Mr. Martin Cornelius spent the week-end at Oak Park with relatives. While there a farewell party was given for Mr. Martin Cornelius who left on Wednesday for Miami, Fla.

Miss Ione Bradford, 10255 Elizabeth St., was knocked down and robbed at 104th St. and Prospect Ave. last Friday evening about 6:00 o'clock. Miss Bradford was returning home from a friend's house and noticed a man following but decided he was just another traveler and she hastened on. She was severely stunned by the blow.

ENGLEWOOD THEATRE

"Kewpie Dolls" Burlesque Bring Sunshine and Laughter—See Them at the Englewood Next Week

Fun and plenty of it will rule next week, starting Sunday, Jan. 11, at the popular Englewood Theatre, where the management announces as the big attraction Tom Howard and "The Kewpie Dolls," pets of burlesque. Burlesque is now one of the best forms of amusement and this company will present a feast of joy entitled "Two Wise Fools." It's an odd title and the comedy element is such that it will appeal to all, including the many lady patrons of this theatre. Mr. Howard is a most versatile chap; his line of wit and humor is bright, wholesome, sparkling and wholly original—in fact he is known over the entire circuit as the most original comedian in burlesque circles. He is

the author of that clever bubble of joy bearing the title, "Two Wise Fools," which is rated A1 from beginning to close. The company is well equipped with clever funmakers and Mr. Howard will be ably assisted by George Hart in the role of Mike Casey. Tom Howard will play the part of Zeke Slivers (the wise boob), and the name itself suggests humor in abundance. There is shown the Boardwalk at Atlantic City and the underworld life in New York. O'Brien & Bradley, Lew Denny, Tourist Quartet and Tom Howard will contribute specialties of rare worth. The prima donna is Anna Caplan, and the soubrette is the clever Lucia Arnold, with Margaret Bradley in the ingenue role. The chorus, known as the Kewpie Dolls cluster, will sing themselves into popularity.

MARLOWE HIPPODROME

Everyone enjoys an evening of good wholesome amusement and this is just what the Marlowe Hippodrome is offering and the large crowds that attend every performance proves that the management are succeeding in pleasing their patrons. It is noticeable the fine line of stars that are attracted to the Marlowe each week; every line of vaudeville that is new and attractive is seen here, none of the stereotyped features are inflicted it is all new, bright and clean, and we have no hesitancy in recommending the house to our readers as the real amusement home of Englewood.

The wonderful success of the Marlowe Hoppodrome this season is the marvel in the picture and vaudeville world. The excellence of the programs and their variety and merit attracts large audiences every time the doors are opened. "Doc" White has made good by giving the people their money's worth and providing them with entertainment that they like and enjoy. Most of humanity grows tired of one class of amusement as well as of one diet and to provide for this the Marlowe books a line of attractions, varied in character but universally good in merit. They offer a big triple program daily, good pictures, the best features of filmdom, and in addition the cleverest and best in vaudeville that is clean and attractive.

Mondays, as a special, the Marlowe offers a hat contest, the audience voting for the most attractive lady donning the latest confection in millinery and the lady wears the hat home. Tuesdays, besides the vaudeville acts, they offer the professional song revue and the thrilling pictures. Wednesday comes the Jim Corbett pictures in serial "Night Man," and in addition the best musical comedy or acts of vaudeville, the most thrilling ever produced, depicting the champion as "The Midnight Man," and in addition to great feature first run pictures they offer at least six big vaudeville acts.

The Marlowe always leads and assures every visitor a good show, come when they may. Be one of the crowd and patronize the real show.

Theatre News on Pages 3, 8 and 9

Expert Watch Repairing at reasonable prices. Saly's, 6431 S. Halsted St. No charge for regulating. Bring in your watches.

Decorate Your Home
In Winter While Prices Are Lower
A. E. HEMMINGS, Interior Decorator
7333 Crandon Avenue Tel. South Chicago 7271

MAYER MILLER
ORIGINATOR OF
Furs of Distinction
Announces the ANNUAL WINTER SALE of
Sample Furs, Large Selection, Small Prices
Remember Our New Headquarters
15 EAST WASHINGTON STREET

CLEAN SATISFACTORY WORK GUARANTEED
Brewster Laundry
5921 Lowe Avenue
J. L. & W. E. BREWSTER, PROPRIETORS — TELEPHONE WENTWORTH 273

Ohlsen & Shimek
6445 S. Halsted St.
Phone Wentworth 4697
LADIES' BEAUTY PARLORS
Hair Dressing—Shampooing—Manicuring—Facial and Scalp Massage—Toilet Preparations of All Kinds
Tub Silk and Taffeta Petticoats in all colors. Nice line of Summer Waists in all materials and sizes and shades.
Closed Mondays and Wednesdays at 6 o'clock

LIPP'S BAKERY
WEDDING AND PARTY SUPPLIES A SPECIALTY
TRY OUR BRAN BREAD
THE HEALTHIEST OF ALL BREAD
457 W. 63rd Street Phone Wentworth 137

BICYCLE NICKEL PLATING
Repairing, Tires, Supplies, Refinishing, Copperplating, Oxidizing
Auto parts, stove work, brass beds, chandeliers made like new
CHARLES L. WIDMAIER
672 W. 63rd Street Telephone Englewood 271

THE TIMES 4 MONTHS' TRIAL SUBSCRIPTION 25c

Theatre News on Pages 3, 8 and 9 Theatre News on Pages 3, 8 and 9

FURS Special Clearance Sale of At FURS
T. KERMAN'S

ENGLEWOOD'S LEADING MANUFACTURING FURRIER
FURS FROM FACTORY TO WEARER

Remarkable values are afforded to those who have not selected their Furs, at a discount of 10 per cent. Our assortment of FURS is at its height. Hundreds of beautiful FUR GARMENTS of surprising loveliness in all styles for every occasion are ready to be displayed at your pleasure. Yes, we do repairing and remodeling at the lowest possible prices. A visit to our store will prove the truthfulness of our statements.

T. Kerman
335 W. 63rd Street
Near Harvard Ave. Telephone Normal 5660
Look for Our Big Bear in Front of Store

SMALL ADS OF LIVE PEOPLE

VALUES OFFERED IN THIS COLUMN EACH WEEK WILL BE EXCEPTIONAL

Expressing and Moving
ASH AND CINDER HAULING DONE BY LOAD OR MONTH.
Fred Durnki
Phone Normal 6437

Englewood Carpenter Shop
GEO. L. A. NYEBOLT
6834 Carpenter St.
Phone Englewood 5675
All kinds of repairing done, additions built, front and back porches built and repaired, shelving and flooring. All orders given prompt attention; no job too small.
A Trial Is Solicited

ECZEMA
Active ointment gives instant relief. 12 years of success—50c at all Druggists. Avoid all substitutes.
TRIAL TREATMENT MAILED FREE
Write to
A. NELSON
5918 SO. HERMITAGE AVE.

Englewood Post No. 61 of the American Legion
Hold their regular meetings the 1st and 3rd Tuesdays of each month at G. A. R. Hall, 63rd and Princeton Ave.
Get the Legion Spirit, "BUDDY," and get out to the meetings.
F. W. Chamberlin, Temporary Chairman
248 West 73rd Street
Phone Stewart 5302
M. S. Tait, Temporary Secretary
6039 Rhodes Avenue
Phone Hyde Park 9338

Odd Fellows Temple
6316-6318 Yale Ave.
Assembly Halls and Reception Rooms
Finest in Englewood. For Terms and Dates Apply to
WILLIAM SPINKS
Englewood State Bank
63rd St. and Yale Ave.

DM DECKER
Locksmith and Bell Hanger
Door Closers and Electric Openers Installed and Repaired
Safety Razors & Saws Sharpened
Go-Carts Re-tired
149 W. 63rd Street
Phone Wentworth 9274

H. B. Clemmons
NOTARY PUBLIC
540 West 63rd Street
Tel. Wentworth 4731

Tel. Normal 4131
Catch Basins Cleaned $2.50
SEWERS RODDED AND REPAIRED
Prompt Service Anywhere in the City
Catch Basin Sanitary Co.
Sewer Builders
6140 Wintworth Avenue

R. E. HOLMES & CO.
PLUMBERS AND GAS FITTERS
Telephone Normal 1736
6308 Wentworth Ave.

EXTRA SPECIAL
Ladies' and Men's Garments Cleaned, Pressed and Repaired
Prices Very Reasonable
Give Us a Trial
6709 S. Halsted St.
Phone Normal 6639

Vincennes Dressmaking Shop
Remodeling and Altering
Latest Styles—Reasonable
235 W. 74th STREET
Stewart 4612

Fancy Work for Holiday Gifts
MRS. AGATHA GILES
224 West 63rd St.
Phone Englewood 753
Yokes, $2 up; Dresser Scarfs, $2 up; tatting by the yard.

Ahern Beauty Shop
5908 Wentworth Ave.
Shampoo with Curl 50c & 75c
Shampoo with Hot Oil Treatment $1 to $1.50
Manicuring 50c
Face Massage, Etc.
Toilet Articles and Hair Goods
Phone Normal 4101

Ollie M. Zimmer, D.C.
Chiropractor
Phone Wentworth 220
Graduate Palmer School of Chiropractic
357 W. 63rd St.
10 to 12 A. M.
Tuesday, Thursday, Saturday
7 to 8 P. M.
Suite 202 Merrick Blk.

PRUETT AUTO LIVERY
7319 Vincennes Ave.
BUSINESS and SOCIAL
Engagements by Appointment
Day and Night
Tel. Stewart 949

Wolf's Auto Repair and Machine Shop
All Work Guaranteed, Reasonable Rates
Storage Space to Rent for Commercial Cars
Office and Shop, North Garage Door
5611 S. Halsted St.
Phone Wentworth 604

FOR SALE
Thorough bred pigeons, squabs, fox terriers, bird, poultry seed and feed on sale. The kind that makes them lay. Also, furniture, pool tables bought and sold, stored and exchanged; ready-made changeable display signs, window letters, cottage organ.
H. O. PERRY
7115 S. Halsted St.

WM. STRUNCK & CO.
Successors to
HAROLD FOSS
Englewood's Foremost
UPHOLSTERER
Manufacturers of Hair, Felt and Moss Mattresses—Mattresses Renovated
5851 Halsted St.; Tel. Went. 655
Established 22 Years

BACON & THAYER
REAL ESTATE
Loans, Insurance, Renting and Collecting
69th St. and Union Ave.

Edna B. Wilder
Soprano
Teacher of Voice
341 Englewood Avenue
Phone Wentworth 358

Get Your Clothing From GILDEN & BORTZ
High-Grade Clothiers for Men and Young Men
244 W. 63rd St.
Head of Yale Ave.

Mastic Asphalt Roofing Co.
5723 Normal Blvd.
Wentworth 3421
Gravel and Composition Roofing
Damp and Water Proofing.
Ready Roofing Over Shingles a Specialty.
Leaks in Roof Promptly Attended to.

Irvine E. Sproul
Plastering Contractor
All Kinds of Repairing and Brick Work. Chimney Pointing, Etc.
Phone Stewart 957
7224-26 Union Ave.

W. H. COWEN
DENTIST
Telephones—Office, Wentworth 62; Residence, Wentworth 3418.
Suite 6, 304 W. 63rd St.

Tel. Englewood 2070
MILDRED TEMPLE
Concert Pianist and Instructor
6346 Sangamon Street
Personal Attention to Beginners

DR. W. T. DAWSON
DENTIST
331 W. 63rd St.
Phone Englewood 2001
Hours—9-12, 1-5; Sundays by Appointment
Closed Wednesday Afternoon

C. E. CLARK
PIANO TUNER AND REPAIRER
Work Guaranteed
Phone Went. 7432
530 W. 61st PLACE

DR. M. F. REAY
DENTIST
Gas Administered
Telephone Wentworth 3167
6315 S. Halsted St.

MAEYAMA BROS.
Importers of
JAPANESE GOODS
341 W. 63rd St.
(New Harvard Building)

A. FOSKETT
FUNERAL DIRECTOR
Now In His New Location
7021 S. Halsted St.
Tel. Stewart 6076

Dr. Nellie F. Johnson
THE DEPENDABLE
FOOT SPECIALIST
Now Located at
7031 Wentworth Ave.
Phone Stewart 2511

Phone Normal 832
Facials, Scalp Work, Hair Dyeing, Hair Weaving, Shampooing, Manicuring
Myrtle Beauty Parlor
Full Line of Preparations
6241 Normal Blvd.

CARL F. LUND
LAWYER
Room 7, 6217 S. Halsted Street
Telephone Normal 45
National Theatre Building

SAM'S MOTOR TRUCK SERVICE
Moving, Packing and Shipping
The most prompt and reasonable express in Englewood. Will refund money used for phoning an order.
Phone Wentworth 3294

DR. ALBERT FISHER
OSTEOPATH
Graduate of Kirksville, Missouri
6340 Stewart Avenue
Telephone Wentworth 2528

FANCY WORK
Yokes, $2.00 and Up
Dresser Scarfs, $2.00 Up
Runners, Doillies and Centerpieces
Mrs. Agatha Giles
224 W. 63rd Street
Phone Englewood 753

HAMILTON PARK WAREHOUSE
7030 PARNELL AVE.
Fireproof Private Iron Rooms
TEL. STEWART 6441

Englewood's Electric Shop
350 West 63rd St.
Phone Normal 187
Thor Electric Wash Machines, Vacuum Cleaners, Electric Irons, House Wiring and Electrical Fixtures, Repairing of Anything Electrical
JOHN MUTTER

Phone Wentworth 5509 When Your
Roof Leaks
Gravel and Ready Roofing Repairing and Recoating a Specialty
Gutter and Sheet Metal Work
J. N. Colvin Roofing Company
218 W. 69TH STREET
Residence Phone Normal 7115

Come On In!
ONE INCH
$1 a Month
Phone Wentworth 4731
And Our Representative Will Call

GEO. WOOLLACOTT
CARPENTER
Contracting and Jobbing
Tel. Normal 1590
6342 PARNELL AVE.

CHICAGO HALL LIGHTING SYSTEM
Electrical Contractors
Electric Work of All Kinds
351 W. 63rd St. Ph. Normal 2692
6447 Yale Ave. Phone Normal 480

25c 4 Months Trial Subscription
Phone, Mail or Bring in.

BOYS WANTED
To Carry Morning Newspaper Routes
High School Students Preferred
D. G. RAMSAY, 236 W. 63RD ST., 2ND FLOOR
Tel. Wentworth 2834

How About It?

Is that watch or clock keeping correct time?
Have you jewelry needing repair?
Bring them to us and we will fix them up right.

Reliable Diamonds, Watches and Jewelry

FRANK STROBEL
6339 Halsted Street
Sign of the Clock, South of the "L"

COAL COAL COAL COAL COAL COAL COAL COAL

COAL

OUR GUARANTEE—If any load that leaves our yard is re-weighed and found short-weight, barring a slight discrepancy that might be caused by the different scales used, we will make you a present of the load and contribute $100 to any charitable institution you may designate.

Use CANNEL COAL for grate fires—like hickory logs

STANDARD MATERIAL CO.
66th Street and Lowe Avenue
Phones Wentworth 240 and 241

SOLVAY COKE Stove and Furnace Sizes

Pocahontas Coal

Franklin County Coal
Nut, Egg and Lump

Grogan Coal Co.
THE YARD FOR GOOD COAL
Wentworth 44 606 W. 67th Street

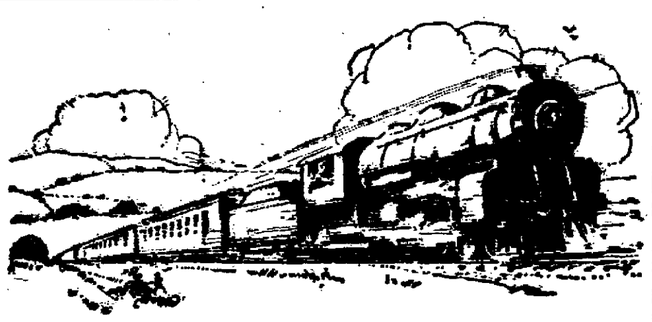

Out of accumulated capital have arisen all the successes of industry and applied science, all the comforts and ameliorations of the common lot. Upon it the world must depend for the process of reconstruction in which all have to share.
—JAMES J. HILL.

The Successful Farmer Raises Bigger Crops

and cuts down costs by investment in labor-saving machinery.

Good prices for the farmers' crops encourage new investment, more production and greater prosperity.

But the success of agriculture depends on the growth of railroads—the modern beasts of burden that haul the crops to the world's markets.

The railroads—like the farms—increase their output and cut down unit costs by the constant investment of new capital.

With fair prices for the work they do, the railroads are able to attract new capital for expanding their facilities.

Rates high enough to yield a fair return will insure railroad growth, and prevent costly traffic congestion, which invariably results in poorer service at higher cost.

National wealth can increase only as our railroads grow.

Poor railroad service is dear at any price. No growing country can long pay the price of inadequate transportation facilities.

This advertisement is published by the Association of Railway Executives.

Those desiring information concerning the railroad situation may obtain literature by writing to The Association of Railway Executives, 61 Broadway, New York.

Auburn Park, Gresham Brainerd and the South

The movies will be renewed at St. Killian's hall on Friday afternoons and evenings.

Mrs. Wm. Kay, 91st and Carpenter Sts., gave a birthday party for her mother on Jan. 1st.

See Barkey's shoe prices. (Adv.)

Mrs. Tappenbach and daughter, 71st and Sangamon Sts., have been ill.

The Harmony Club will give their mid-winter dance at Cosmopolitan hall Saturday evening.

Rev. and Mrs. T. Fulton Campbell, 8624 Sangamon St., are enjoying a visit from Mrs. Campbell's father, mother and sister from Michigan.

Mr. and Mrs. A. Wurst, 8539 May St., entertained their neighbors on New Year's eve and all had a glorious time.

The Young Ladies' Sodality of St. Killian's church gave a Twelfth Night celebration on Tuesday evening.

Grandpa Reilly celebrated his 90th natal anniversary at his home, 904 77th St., on Christmas Day. Here's hoping he has many more.

Buy your correspondence stationery by the pound with envelopes to match and save money at Kellner's, 443 W. 63rd St.—adv.

Mrs. Wm. B. Hornung and William, Jr., 8612 Summitt Ave., have returned from their holiday visit with Mrs. Hornung's parents of Peoria, Ill.

Send Gresham and Auburn news to correspondent, Mrs. Pauline F. Palmer, 1753 W. 96th St. Phone Beverly 2097.

Miss Flora Furstenheim of 7930 Lowe Ave. entertained eight engaged couples last week. You can see orange blossoms in the Furstenheim home and Frank doing the "frewell, me beloved daughter" act very soon.

Mr. Thomas Creighton, 8621 Morgan St., has returned from Martinsville, Ohio, where his business interests have been the past year. While there he attended the memorial service of one of his comrades, Darrell Stratton. Mr. Creighton gave a talk on their experiences overseas and the wonderful achievement of his comrade. He was presented with a bronze medal which all the lads in the Canadian overseas army received.

Seven years ago Alice Pauline Rude, 8538 Aberdeen St., lived in Paterson, N. J., and played with Harry Terhune. The little country school house was just far enough away to have a nice long stroll home. Today the whispered sweet nothings have culminated in an engagement, and Miss Alice's mother has given us permission to announce it.

Charles Preece Rockwood and Marguerite Gertrude Hornbeck were united in marriage Monday, Dec. 29, 1919. Rev. Thomas Fulton Campbell officiated. After the ceremony the groom's mother served a bountiful supper to the invited guests, following which the young couple left for a short honeymoon trip to Michigan. They will reside at 8525 Carpenter St. for the present.

A very pretty wedding took place Wednesday, Dec. 31, 1919, at the home of Mr. and Mrs. R. K. Freeman, 8855 Aberdeen St., when their daughter, Dorothy, was united in marriage to Albert Edward Foster, of Cincinnati, Ohio. The ceremony was performed by Rev. Thomas Fulton Campbell, minister of the Seventh Presbyterian church, in the presence of a large company of friends and relatives. Following the ceremony a sumptuous dinner was served, after which the young couple left for Cincinnati, Ohio, where they will make their home.

Calumet High School Parent-Teacher Exhibition

Next Friday evening, Jan. 9th, the Calumet High School will be open for inspection by the members of the Parent-Teacher Association and all others who are interested in the school.

At 7:45 all departments in the school will be in operation and classes will be held in all the rooms showing the work done during the regular school day.

At 8:30 a program will be given in the assembly hall by the musical organizations of the school, and Mr. Beebe, the principal, will talk to the parents on the work for the coming semester.

The parents of the children living in the Calumet High School district who will enter the high school in February are particularly invited to attend.

Light refreshments will be served in the lunch room during the evening at the regular prices.

H. B. Clemmons
NOTARY PUBLIC
540 WEST 63RD STREET
TEL. WENT. 4731

Mrs. A. Quinn and daughter, Helen, of Kenwood, visited Gresham friends last week.

The Craftsman Club gave a dance at Masonic Hall, 78th and Union, on Dec. 31st.

Mr. and Mrs. Calvin Wells, former Gresham residents, now living in Peoria, Ill., laid their infant child to rest. Much sympathy is expressed by their old friends.

Mrs. Dan Kay, 91st and Morgan Sts., entertained the Electa Sewing Circle of the Ridge on Jan. 7th.

James Awburn, 7941 Peoria St., was laid to rest on Wednesday afternoon in the Bohemian National cemetery.

Mrs. W. F. Mealiff of 8040 Green St. entertained her father, Mr. W. O. Cameron, of Bedford, Ohio, holiday week.

Mrs. Ward Henagin of 8318 Morgan St. will entertain the Gresham Woman's Club this afternoon at a card party.

Steady now, write it 1920; and girls, remember it is Leap Year.

Mr. and Mrs. F. H. Mealiff of 431 Winneconna Ave., are spending the week at West Baden.

Fred Booth, a Yale man, spent the holidays with his mother, Mrs. Will Booth, of 75th St. and Eggleston Ave.

The regular monthly meeting of the Auburn Park Woman's Club will be held at the home of Mrs. Petyt in Chicago Lawn next Wednesday, the 14th.

Auburn Park hospital, through its Woman's Auxiliary, is making a membership drive. The members visit the sick, take flowers, library work and in general have the hospital's needs at heart. Mrs. H. N. Hotchkiss, 7643 Eggleston Ave., will be glad to give any information desired.

TIMES WANT ADS

Sell, Rent, Find, Get Whatever You Want

12 Words, 25c; Each Additional 6 Words, 10c

Englewood High School Gleanings

Some Christmas Vacations

Miss Frances Urion of the department of English spent her Christmas vacation with relatives in the East. While she was in New York she visited her uncle Prof. William Boring, head of the School of Architecture at Columbia University.

Miss Fanny King, one of our history teachers, spent a pleasant Christmas vacation in Cleveland, Ohio.

Mrs. Violette Nagle, formerly Miss Good, who taught here three years ago spent Christmas vacation with her mother in Chicago. During her stay here she visited Miss Courtenay, Miss Quinn and Miss Taylor.

Mrs. Gay went to Norfolk, Va., to visit her husband, Chaplain Gay, who is stationed there. She had a most enjoyable time.

Alumni News

George Hartman, who has been in the West visted the school on Tuesday. We are glad that he is to make his home in Chicago again.

Parent-Teachers' Association

On Thursday, January 8th, the Parent-Teachers Association will meet in the Junior Hall. After a brief business meeting a program arranged by the Engleboosters will be given. Arnold Bryson, the president of the Engleboosters, will speak in welcoming the parents, of the work of the organization he heads. Joe Johnston is to give an account of the trip of the football team to Haverhill, Mass. Among other interesting numbers will be one given previously by the Senior Sponsors and repeated by request. Music will be furnished by the orchestra, by Marion Arcuri, by Donald Tobin and Carl Zeitler.

The Evening School

The evening school open Monday, January 5th, with Mr. Tower as principal. Anyone interested in the following courses is invited to come to the high school and enroll in a class. English, French, Spanish, chemistry, electricity, algebra, geometry, trigonometry, stenography, typewriting, comptometer, salesmanship, commercial law, business English, business arithmetic, public speaking, auto mechanics, manual training, free hand and mechanical drawing, sewing, dressmaking, millinery and cooking.

Those wishing to complete an elementary school education may find good teachers in 5th, 6th, 7th and 8th grade rooms. Foreigners who wish to learn to read and speak English and those who need help in preparing for the examination to take out naturalization papers will be well taken care of.

Those who are deaf or partly deaf will be helped by attending one of the two lip reading classes. While the two gymnasiums, one for men and one for women, are open every evening.

Over 3,300 have registered this year but there is room for many more.

Buy Yarn for That New Sweater with Your
CHRISTMAS MONEY

Free Instruction
PULLAR SHOP
408 West Sixty-Fifth Street Near Stewart Avenue

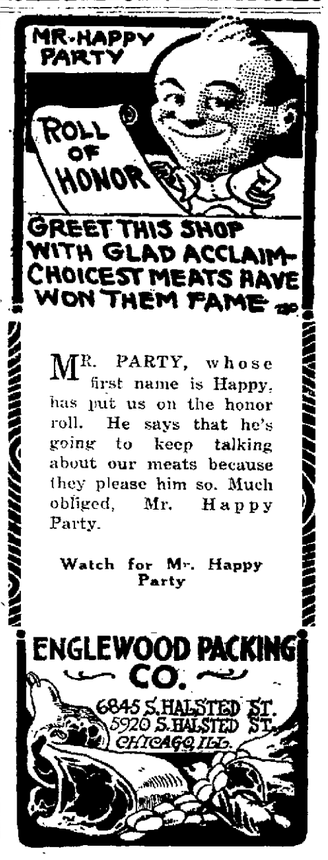

MOVIE TALK ON TELEPHONES

Local and Personal News of Halsted Street and the West

ALL THE NEWS FROM
HALSTED STREET TO WESTERN AVENUE
55th TO 75th STREETS

"Let there be light" is the slogan on Halsted and 63rd Sts.

See Barkey's shoe prices. (Adv.)

Mr. L. H. Frank of the Halsted theatre has been confined to his bed with a severe attack of la grippe.

Correspondents—please don't write on both sides of the paper.

Mr. C. Jones of 6505 Justine St. left this week for San Diego, Cal., for a month's visit on the Pacific coast.

The Order of Moose have leased the second floor of the Sissman building, now being erected at 62nd and Halsted Sts., for a club room.

J. D. Bull of the Ech-O-Nola Company of 6217 Halsted St. is in St. Louis this week on company business.

If you want immediate relief from smelling, burning feet use N. F. J. Ask your druggist or manufacturer, 7031 Wentworth Ave., Stewart 2511. (Adv. 1-16)

Mrs. David Calwell died at her home 7207 Peoria St. Friday last and her funeral occurred Monday morning from St. Leo's church, burial at Mt. Olivet.

Mr. and Mrs. Paul B. Oschatz of 7247 Morgan St. are rejoicing over a pretty girl baby that arrived this week. Mrs. Oschatz, who was formerly May Mulvihill, is doing nicely at St. Bernard's hospital.

Everyone in the Halsted St. district is interested in the "better light" plan as drafted by the Englewood Businessmen's Association, and all should lend a hand to make this part of the town a grand white way.

When you want the best coal at the lowest price we have it. Grogan Coal Co., 606 67th St. Tel. Went. 44.—Advertisement.

Captain E. Thomas Beatty has bought of Thomas Gaynor the Englewood Theatre on 63rd St., near Halsted, which he has under lease for several years and the leading burlesque house of this part of the city. It is understood the price is $160,000 and it is one of the best theatre buildings in the town, modern, absolutely fire proof and strictly up-to-date in every particular. The genial "Cap" owns several big movie houses as well as being part owner of the American Burlesque Association, and if he keeps on at the present rate will own half the playhouses in the country. Here's lookin' at ye, Cap.

Window shades made to order at factory prices. Englewood Shade Factory, 1240 63rd St. Phone Went. 9489.—Advertisement. tf

Victor Bovik died Monday at his home, 5700 Sangamon St., and his funeral occurred Thursday under Masonic auspices, burial at Oak Hill cemetery. Mr. Bovik was in the merchant tailoring business in Englewood for many years and was well known here. He was 51 years of age.

The contributions for the family of Officer Duffy who was shot to death in the "Merry Widow's" saloon at 6135 Halsted St. a month ago, are coming in quite liberally. The amounts are small, but nearly everyone in Englewood wants to contribute. Send them to Wm. H. C. Stege, Guarantee Trust and Savings Bank, 63rd and Green Sts.

The account of the Christmas entertainment for the primary classes of Thoburn church did not reach us until this week, and while it may be a trifle passe, it was a most enjoyable affair for the little ones. Miss Rosalynde Brauner and Mrs. Martin Christensen helped entertain and Santa Claus and Miss Groebe did the rest.

Englewood Basketball League

The Y. M. C. A. is organizing a heavyweight and a lightweight basket ball league among the churches of the South Side which have such teams. Any team desiring to enter should get in touch with the Y. M. C. A. office at once as the first teams to apply will necessarily get first consideration. Your representative should be present at the next meeting at 6307 Harvard Ave., Friday, January 16th, at 7:30 P. M.

New Books at Ogden Park Library

Adult Fiction

Bacon, "Square Peggy;" Bell, "Just Jemima;" Black, "Great Desire;" Cummins, "Land They Loved;" Footner, "Substitute Millionaire;" Fraser, "Bulldog Carney;" McGrath, "Yellow Typhoon;" Walpole, "Jeremy;" Willsie, "Forbidden Trail."

Adult Non-Fiction

Allen, "Law as a Vocation;" Claudy, "First Book of Photography;" Lewis, "Latest Magic;" Thayer, "Theodore Roosevelt."

Rental Collection

Brown, "Black Drop;" Hueston, "Leave it to Doris;" Lewis, "Free Air;" Parrish, "Comrades of Peril;" Walpole, "Jeremy."

Juvenile Fiction

Benson, "David Blaize and the Blue Door"; Botsford, "Fighting with the U. S. Army;" Botsford, "Joining the Colors;" Colver, "Babs at Birchwood;" Curtis, "Little Maid of Old Philadelphia;" Sabin, "Lost with Lieut. Pike."

Juvenile Non-Fiction

Bailey, "Seven Peas in the Pod;" Burgess, "Burgess Bird Book for Children;" Meyer, "Orchard and Meadow;" Saxe, "Our Little Quebec Cousin."

Exhibition of Army Work

The detail from the regular army which has been working at the new army recruiting station, 6001 Halsted St., has been increased from two to four men, including Corporal Roy M. Gallagher, the non-commissioned officer in charge of this district. The new men who are stationed in the Englewood district, in addition to Corporal R. M. Gallagher and Pvt. 1st Class Wm. Raymond, are Corporal Charles Killilea and Pvt. 1st Class Frank J. Dedic. Corporal Killilea is here on the detail with the army tank that is on duty in Chicago and in a few days expects to give an exhibition with the tank and the big auto-serchlight in this neighborhood. The searchlight is in charge of Srgt. Zover and in conjunction with the tank will give night and day performances in the vicinity of the recruiting station and the corner of 63rd and Halsted Sts. Full details as to the time, etc., of this exhibition will be published in the next issue of this paper.

A special performance will probably be arranged for the benefit of the military organizations connected with the schools in this district to take place in the vicinity of the school building.

During the exhibition a limited number of young men will be allowed to ride in the tank and have the opportunity to see for themselves the inner workings and methods of operating. Application for this privilege should be made in advance at the recruiting station, 6001 S. Halsted St., in person.

ADDITIONAL ENGLEWOOD NEWS

(Continued from Page 1)

All of the relatives and friends of the boys of Co. C, of the 108th Engineers, are cordially invited to attend a reunion at Hamilton Park Field House, January 10th.

See Barkey's shoe prices. (Adv.)

Monday evening the Englewood Christian 115's won an easy victory over the Englewood Baptist 5's with a final score of 70-23. The E. C. Eels played consistent ball throughout the game by short passing. The Baptist 5's came back in the third quarter with long shots. Parker starred for the losers and scored most of their points.

Mr. and Mrs. Eswald Pettet and daughter of Grand Rapids, Mich., have been guests of their parents, Mr. and Mrs. Harris of 68th St. and Perry Ave., and Dr. and Mrs. J. Pettet of 551 Englewood Ave. Mr. Pettet has returned home and Mrs. Pettet expects to leave this week.

We are sending out a number of sample copies this week, and if the new reader likes the Times, we would gladly add their names to our list.

Mr. and Mrs. Peter P. Hokamp would like to meet the people of Englewood. Mr. Hokamp is the proprietor of the Hokamp Boot Shop at 409 W. 63rd St., near Stewart. Dahlquist's old shoe store. (Adv. tf)

The Community Club will hold a special meeting at the residence of Mrs. David R. Roller, 511 60th St., Tuesday, January 13th. Matters of importance will be discussed. Among those will be the new park and playgrounds. Everyone invited.

Dr. Jennie Lind Thompson, wife of L. B. Thompson, died suddenly at her home, 501 60th St., Monday and her funeral will occur from Cunningham's chapel Saturday afternoon, interment will be at Mt. Hope Dr. Thompson had practiced medicine here for twenty years and was quite prominent in her profession and in philanthropic work for women and children.

Alfred H. Bolz, son of Mr. and Mrs. Carl Bolz of 711 63rd Pl. died at Los Angeles, Calif., December 31st and his remains were brought home for burial, the funeral occurring Thursday at St. Stephanus Church and interment at Bethania Cemetery. Alfred was an Englewood boy well known and liked, and the sympathy of his many friends is extended to his wife, his parents and brothers.

Mr. and Mrs. A. P. Shelburne, formerly of 6353 Yale Ave., have moved into their new home at 6346 Parnell Ave. They have the great pleasure of entertaining their kinsman Hon. Augustine Shelburne of "Old Kentucky" this month. The gentleman is 77 years of age and noted as an orator and legislator having served many years in the state legislature as well as being principal of the Fisherville Academy at Bardstown, Ky.

Mr. Louis M. Keefer of 419 65th St. wishes to announce the wedding of his daughter Martha Jane to Mr. John H. Lindsay of West Virginia which took place on Monday evening at St. Bartholomew's Church at 5:00 o'clock, after which a very elaborate dinner was served by Mrs. Charles Payen of 5209 Winthrop Ave. The bride and groom left for Washington and New York then on to Virginia for several months and back to Englewood which will be their future home. About twenty couples, friends of Miss Martha, attended the wedding. Mr. and Mrs. Russell Keating of Rogers Park acted as grooms man and bridesmaid.

Thanks from the Boy Scouts

January 5, 1920.

To the Editor of Englewood Times, 540 W. 63rd St., Chicago, Ill.

My Dear Sir: I wish to express our appreciation for your kindness in the past year in devoting space to the promotion of the boy scout work in the Southwest district.

Scouting is on the upgrade and we believe that your kindness has meant much to the interest in the work.

Wishing you great prosperity this new year, I am

Yours very truly,
CLAUDE V. HINES,
Field Scout Executive.

New Books at Hiram Kelly Branch

Novels

Andrews, Joy In the Morning; Blythe, Hunkins; Brown, The Black Drop; Couperus, Ecstasy; Summins Land They Love; Fraser, Bulldog Carney; Hergesheimer, The Happy End; Hueston, Leave It to Doris; Lewis, Free Air; Rolland, Colas Breugnon; Walpole, Jeremy; Ward, Dope; Wodehouse, A Damsel In Distress.

Non-Fiction

Bacon, Standard Catalog Series—Sociology Section; Elson, Social Games and Group Dances; Fabre, Field, Forest and Farm; Hoerle, The Girl and the Job; Marden, Training for Efficiency; O'Brien, White Shadows In the South Seas; Sewall, Bill Sewall's Story of T. R.; Spargo, Bolshevism; Thayer, Theodore Roosevelt; Tietjens, Body and Raiment.

Children's Books

Bailey, Seven Peas In a Pod; Botsford, Fighting With the U. S Army; Burgess, The Burgess Bird Book for Children; Colver, Babs At Birchwood; Curtis, A Little Maid of Old Philadelphia; Meyer, Orchard and Meadow; Sabin, Lost With Lieutenant Pike; Saxe, Our Little Quebec Cousin; Waitt, Further Adventures of Mollie, Waddy and Tony.

Begin the New Year right by having your name on our subscription lists.

4 25c

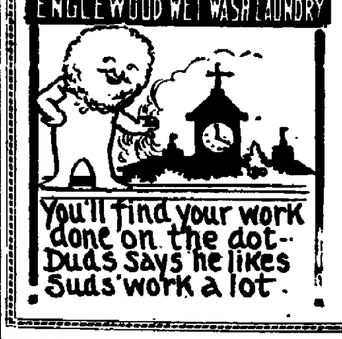

OUR promptness is as much in our favor as our clothes-washing ability. We do your work as thoroughly well as you could wish. When we get through with your wash they're just clothes that's all—just clean clothes and you do the ironing yourself. The cost is scandalously low.

LOOK FOR SUDS AND DUDS

FORD BROS.
Englewood Wet Wash Laundry
Phone Republic 1027
1523-25 W. 69th St.

SAFE BONDS FOR SAVINGS

Service foremost—Our growth has come from the real service rendered our clients. In all our dealings with them their interests are first. Only by directing their investments wisely can we continue this growth and bring permanent success to ourselves. Safe and proper investments for our clientele are the corner-stones of our own prosperity.

A department of real service—To have ready and available at all times ample and accurate information relative to any issue of stock or bonds, we maintain a service department from which the latest market analytical data bearing on value may be obtained on request at any time without charge or the incurring of any obligation.

SCOTT & STITT
Investment Securities
111 West Monroe Street, Chicago
SUITE 804-5-6-7
Telephone Randolph 604

FOR
FURNITURE
and House Furnishings
"SEE WHAT
EGGERS
HAS"

Ladies, Order Your Suits Now

In order to keep our force of workmen busy during the quiet season, we are offering special low rates in making

LADIES' SUITS AND COATS

Strictly High Grade Ladies' Tailoring in All Its Branches

A. GOLDSTEIN
434 West 63rd Street Tel. Normal 856

Closing Out!

Wood Mantels
Consoles
Gas Grates
Gas Logs
Tile Work for Bathrooms and Vestibules

At Prices Absolutely Below Cost It Will Pay Anyone to Investigate
When you get ready for your alterations this Spring see us for your Tile and Mantel Work.

Englewood Mantel & Tile Co.
5929 Halsted Street Phone Wentworth 800

Musser-Lorenz Co.
63rd and Halsted Streets
South Side's Leading Store for Men and Boys
20% DISCOUNT PRICE REDUCTION SALE

NOTICE!
Price Reduction Sale; 20% Discount on all men's Overcoats and Suits.

MEN'S OVERCOATS
$75.00 Coats, now 60.00
$50.00 Coats, now 40.00
$45.00 Coats, now 36.00
$40.00 Coats, now 32.00
$37.50 Coats, now 30.00
$35.00 Coats, now 28.00
$32.50 Coats, now 26.00
$30.00 Coats, now 24.00

Men's SUITS
$50.00 Suits, now 40.00
$45.00 Suits, now 36.00
$40.00 Suits, now 32.00
$37.50 Suits, now 30.00
$32.50 Suits, now 26.00

Wilson Bros. High Grade Shirts
in a large selection of patterns, $3.00 and $3.50 values... 2.29

Men's Knit Ties
in large selection of colors, $2 value, at 1.00

Men's Caps
in all styles and colors, $3.00 and $3.50 values, at 2.15
$2.00 and $2.50 values, at 1.45

Boys' Overcoats and Mackinaws
$18.00 Coats, now 14.40
$15.00 Coats, now 12.00
$12.00 Coats, now 9.60
$10.00 Coats, now 8.00

Sweater Coats
in all wool, assorted colors, juvenile sizes, 4 to 8, at 2.89

Juvenile Gloves
in khaki color, while they last. 25c

Men's Shirts
Men's cotton flannel Shirts in gray, $2 val., now 1.15
Men's blue flannel Shirts, $2.50 value, now 1.45

Men's Socks
Men's cashmere Socks, in natural color, 50c values, 3 pairs for 1.00
Men's lisle Socks, 50c values, all colors, 3 pairs for.... 1.00

Men's Underwear
$2.50 Men's Union Suits, priced now at 1.95
Heavy fleeced lined and ribbed 2-piece garments, $1.50 value, now 95c

Frank C. Weber & Co.
WHOLESALE GROCERS
6315 Lowe Avenue Tel. Wentworth 182

Hats—Furnishings
We Want to Give You the Best We Can for the Money
Englewood Hat Factory
T. Lindstrum, Prop. 5946 Halsted Street
Don't Forget—We Also Clean and Reblock Hats

ICE SKATES
Fine Line for Ladies and Men. Latest in Racing Patterns
Aluminumware, Cutlery, Mechanics' Tools

Hardware, Tinware, Home Furnishing Supplies
Hocking & Penhallegon
500-502 W. 63rd St., Cor. Normal Tel. Went. 30

Our Prices Will Make You Stop
And think if you have not been paying too much for your Batteries. And when you scrutinize the quality of our merchandise you will be sure of it. For while our prices are the lowest of the low cost qualities are the highest to be had. Only by a personal visit can you full; appreciate this fact.

MARQUETTE GARAGES
OTTO STYX, Prop.
6346 Wentworth Ave.
Tel. Wentworth 2070 and 2071
141-43-45 W. 63rd St.
Near Union Depot

THEY'RE HERE!

The New Brunswick Records

which may be played on ALL machines

Truly "Individuality is Graven Into Them."

Brunswick Records are Different—Made by master artists and finished musicians, they offer the best records of all time—a test of comparison is all that we ask.

Come in and listen to Brunswick Records, a musical treat is in store for you and you are under no obligations to buy.

Kamen & Company

6538 SOUTH HALSTED STREET

COMPLETE HOME FURNISHERS

WE WILL TRUST YOU

An Emblem of Service

Compare Brunswick Records with others and you will agree with us that "Brunswick Leads, Others Follow."

Boost For Englewood

ENGLEWOOD TIMES

Be Loyal To Home Town

AUBURN PARK MONITOR — GRESHAM MIRROR — SOUTH SIDE SUN

Vol. XXXII—No. 21 — IN TWO SECTIONS—SECTION TWO — FRIDAY, JANUARY 9, 1920 — $1.00 PER YEAR

Newsy Notes and Doings of Hamilton Park and Field House

Mr. O. G. Harris, 7340 Lowe Ave., is attending the Auto Show in New York this week.

See Barkey's shoe prices. (Adv.)

Mr. and Mrs. J. Ellis Davis, 7155 Yale Ave., have returned from a holiday visit in Indiana.

Miss Helen Morris, 7157 Yale Ave., has returned from a two week's visit in Kansas City.

Dr. and Mrs. Edward Cornell of 7204 Emerald Ave. leave today for Gulfport, Miss., for several weeks.

Mrs. Foster, Mrs. Stalle, Mrs. Harris and Mrs. Eswald Pettet are guests at luncheon at the home of Mrs. F. C. Judson today.

Mrs. Harper of 7304 Princeton Ave. is entertaining Mr. Hebred Harper of Pittsburgh, Pa.

Miss Marion Lippman of 7141 Yale Ave. entertains the Delea Club at a meeting on next Tuesday afternoon.

Mr. and Mrs. Clarence Oxnam entertained at New Year's family dinner on Saturday evening instead of the usual day.

Mrs. H. S. McCracken and daughter Bertha, 6738 Normal Blvd., leave today for California to spend the remainder of the winter

We are sending out a number of sample copies this week, and would be pleased to add the new readers names to our lists.

Ask your druggist for N. F. J. Foot Oil. Don't suffer with chilblains and other foot aches. (Adv. 1-16)

Rug cleaning and weaving. Phone Wentworth 43. Whitmer & Co.

About 400 invitations have been issued for a dance to be given at the Field House tomorrow evening in honor of Co. C.

Mrs. Mae Skiff Minaker died at her home, 7147 Eggleston Ave., Saturday, January 3rd, having been sick only a few days with pneumonia. Besides her husband and two little daughters she leaves a mother and brother. Several friends from Goodland, Ind., attended the services which were conducted at the home Monday. Interment at Mt. Hope.

The marriage is announced of Miss Dorothy Allman, daughter of Mr. and Mrs. Henry Allman of Sheboygan, Wis., to Gary Young, son of Mr. and Mrs. J. C. Young of 7158 Normal Blvd., on January 1st. Mr. and Mrs. Young will be at home after February 1st at 7152 Yale Ave.

The Busibuzz were entertained Saturday at the home of Mrs. Herbert Rich of 6951 Eggleston Ave.

Miss Kate Burns of 7117 Harvard Ave. entertained at dinner Sunday evening. A pleasant feature was a "party" for the five little folks present. Mrs. Harleigh Hartman of Springfield and her babies, Patsy and Bill, were the out-of-town guests.

The Hamilton Park Woman's Club are well on their way toward the drive for 500 members by May 1st. On Tuesday afternoon Mr. Frank Dudley gave an instructive talk on landscape painting with illustrations. He was assisted by his wife as vocalist.

A card party will be given at the Knights of Columbus clubhouse, 6323 Harvard Ave. Friday evening January 16th, for the benefit of St Carthage parish and the new church to be built at 73rd St. and Yale Ave. "500" and Bunco will be played. Mrs. Willis A. McMahon is chairman of the committee.

Civic Music Community Chorus

To quote ye esteemed editor "Start the year right" by joining the Civic Music Community Chorus which rehearses every Monday night at Hamilton Park Field House. There is no better opportunity for choral training to be had than that afforded by John Norton, choirmaster of St. James Episcopal Church, who directs the Hamilton Park organization. Music students and choir singers, and just plain lovers of song, are invited to join. For particulars come to the park any Monday night at eight o'clock or call up Stewart 31.

Park and Field House Activities

Following are the reservations at the Field House for the coming week:

Friday—Assembly hall, Hamilton Park Community Club, dance. North club room, E. O. S. Club. South club room, Boy Scouts.

Saturday—Assembly hall, reception and dance by 108th Engineers.

Sunday—Assembly hall, concert by Glee Club of Armour & Co.

Monday—Rehearsal by Juniors of Hamilton Park Woman's Club. North club room, Civic Music Chorus. South club room, Fidelis Juniors.

Thursday—East club room, Royal Neighbors. South club room, Girls' Patriotic League.

Women's Gymnasium

The tournaments will commence on January 17th. Hamilton Park will be represented by four teams: Evening "A" and Evening "B", and Afternoon "Limited" and Afternoon "Unlimited."

Armour Glee Club

The Armour Glee Club will give a fine concert in the Assembly Hall at 3:15 on Sunday, January 11th. The public is invited. This is the first of a series of concerts to be given on Sunday afternoons at the Field House. The club will be assisted by Mr. J. Harry Lucas, Mr. Joseph Dempsey and Mathilde Lythberg Reagle.

New Books at Hiram Kelly Library

The Librarian reports the following new books received:

Fiction—King Log, by Holman Francis Day; Builders, by Ellen Glascow; The Girl In the Mirror, by Elizabeth Jordan; League of Scarlet Pimpernel, by Emmuska Orczy; Burned Bridges, by Bertrand W. Sinclair; Rebecca's Promise, by Frances R. Sterrett.

Non-Fiction—Russia In 1919, by Arthur Ransome; Opportunities In the Newspaper Business, by James M. Lee; Motor Vehicles and Their Engines, by Fraser.

Juvenile—Hilltop Troop, by Arthur Stanwood Pier; The Trail Makers, by Charles P. Burton; Mrs. Peter Rabbit, by Thornton W. Burgess; Elephant Stories, retold from St. Nicholas; Inventions of the Great War, Alexander R. Bond.

Children's Story Hour

The story hour, open to children of the neighborhood, is held every Wednesday afternoon at 4 o'clock.

Soldier Boy, Get Yours

Sergeant Gallagher and Private Raymond of the Englewood recruiting station at 6001 Halsted St. are distributing to soldiers who served in France original copies of the booklet "To the Homeward Bound Americans" which is an official acknowledgment from France of their gratitude to our soldiers. It is a neat historical document, beautifully written and any soldier will prize it as a souvenir of his war experience They are distributed free as long as the supply holds out.

The Civic Music Chorus

Is making a drive to increase its membership to 150 during its present season, which began Monday with a spirited rehearsal, and will continue every Monday evening until June.

If you like to sing, join us and get the benefit of the excellent training offered by that authoritative musical director, John Norton, recently released from Uncle Sam's navy, in which he conducted an escort band.

Prior to his enlistment Mr. Norton directed the well known Bach Choral Society for nine years, also for many years he has been organist at St James Episcopal Church and the Hamilton Park Chorus is very happy at his assignment to their club by the Civic Music Association of Chicago.

Want to join? Now is the time to start. Communicate with the president, Mrs. Albert J. Fisher, 7157 Yale Ave., phone Stewart 31; or inquire of the park director, Mr. Campbell.

Hamilton Park Woman's Club

At the meeting of the Hamilton Park Woman's Club January 6th a large audience assembled to hear Mr. Frank J. Dudley, artist, talk on "Pictures In the Making" and to watch a canvas grow under his hand. Mrs. Dudley assisted with delightful vocal selections. Many new members were welcomed on behalf of the president Mrs. H. C. Furneaux. Tea and social hour followed the program which was one of the best in the history of the club.

See Barkey's shoe prices. (Adv.)

January 13th will be "French Day" with Mr. Frank Louis Schoell of the University of Chicago, French war veteran, as speaker. Subject, "Post-War France." French folk songs and dances and a French exhibit will be a part of the program. French foster parents of the community are invited to attend.

At Rothschild's, January 16th, a charity card party will be given by the club to which the public is invited. Tickets may be secured from club members at 50c each. Bridge, five hundred and bunco will be played.

New Army Recruiting Station

One of the surest signs of the growth of outlying business districts is the establishment therein of the Army Recruiting Sub-station

Such a station is now established at 6001 Halsted St., where Corporal Roy J. Gallagher from the Recruiting District of Chicago, will have charge, assisted by First-class Private Raymond.

Corporal Gallagher is a booster for the New Army, and the possibilities in Vocational Training features of the present day service.

He has spent many years in the service, having served with the Michigan Volunteers in the Spanish American War, and is one of those men who are able to furnish interesting side lights on the difference between the opportunities of the old army and the new.

Whether you have any idea of joining the army or not it will be worth your while to stop for a chat with this soldier, who having had a long army experience rounded out by duty at Recruiting Headquarters, is well informed on matters of War Risk Insurance, allotments and other matters about which there are many questions in the minds of American men and relatives.

Too Late for Publication

There is no use sending us "copy" later than Wednesday afternoon, as we cannot possibly publish it. Every week we are compelled to make this announcement, but some people seem to think we can accept "copy" up to Thursday and send it to us, and if not available for the next issue we must consign it to the waste paper basket.

Be Less Prolix

Which translated into plain newspaper talk means "Cut 'em down," and when next you favor us with a news item or article, don't write all around the subject, but tell it in as few words as possible. Our space is exceedingly limited at all times for the amount of territory we cover, hence we can not allow any one subject to take much of it, so don't get riled if we are compelled to cut

Forgot It—That's All, But—

You just forgot it, didn't you? of course that's all right, but when we try to forget our pay day the "staff" seriously objects and we have to dig deep down into our jeans to get the money to pay them, and where in the world will we get it if all of our kind patrons "forget" to pay us. The "forgetting" faculties of people generally is why we cannot afford to run classified ads without advance payment. Should you be one of the "forgetters" kindly brush up and remit that little amount as we need it in paying our income tax and things.

Englewood Hospital Auxiliary

The regular monthly meeting of the Englewood Hospital Auxiliary will be held as usual at the hospital Friday, January 16th, at 2:00 P. M. preceded by the meeting of the board.

Victory Buttons for Naval Reserves

The Navy Recruiting Station, 608 S. Dearborn St., Chicago, is in receipt of information from the Navy Department recommending the issuance of Victory Buttons to members of the Naval Reserve Force who served on active duty between April 6, 1917, and November 11, 1918, and who have been released from active duty.

These buttons can be procured upon presentation of release to the commanding officer.

Yours very truly,
F. R. BERG,
Lieut. Com., Recruiting Officer.

Attention of Our Ministers

Pastors of all churches or anyone uthorized, is invited to send us church notices of services, etc. We ask that they be brief and to the point. We prefer that they be renewed weekly giving subject of sermons, etc., but insist that they be not allowed to grow stale, and unless ordered otherwise, we shall remove a notice that has been unchanged for more than a month. We publish all such notices free, and ask that they be sent in no later than Wednesday noon.

TIMES WANT ADS
[illegible] 4731
[illegible] 12 Words 25c [illegible] 6 Words 10c

Englewood Chautauqua Resumed

Tonight at the Pilgrim Congregational Church begins the second group of entertainments of the Englewood Chautauqua. An entertainment will be given every Friday evening in January.

This evening the feature of the program is a comedy lecture and impersonation, "Men, Maids and Money," by Dr. Clyde Sheldon Shepard. This is the entertainment known as Mr. Shepard's whirlwind performance. A solid hour of art and fun. Other features.

Admission is free with an offering received for the new Community House.

Snaps for Army Recruits

Uncle Sam has opened a recruiting station at 6001 S. Halsted St. in charge of Corporal Gallagher and is telling some mighty interesting stories of new stations recruits are now assigned to at Panama and the South. They want men who can play baseball as that seems to be the "boys" chief occupation just now. Good fishing, salt sea bathing are among the other attractions. The zone quota is 3,400 and Englewood will be well represented judging from the interest now taken in the service. Ask Corporal Gallagher about it and he will tell you some pretty stories as he has served there and all over the world. The staff has been increased to four men now and they have a tank and searchlight operator.

TIMES WANT ADS
Received at All Times at
W. M. LUCAS....458 W. 63rd St.
KELLNER'S.....443 W. 63rd St.
G. G. SHOP.....351 W. 69th St.
DEVRIES.....320 W. 63rd St.
PATCHELL'S.....439 W. 65th St.
First 2 lines, 25 cents; 10 cents each additional line. Six words make a line. Reading locals 15 cents a line of six words.

Foreman's Art Store
448 W. 63rd St., Opposite Post Office
PICTURES, PICTURE FRAMING
Cards for all occasions

Kasper's Pharmacy
300 W. 63rd Street, Corner Princeton Avenue
Accurate and Prompt Prescription Work. Druggist Sundries, Nurse and Sick Room Supplies
Phone Wentworth 1932

LAWN GRASS GARDEN SEEDS
Lawn and Garden Fertilizers
P. H. WARNER, 637 W. 63rd St.
PHONE WENTWORTH 709

FRANK F. PORTER CO.
Hardware & Furnaces
Makers of the Famous
PORTER FURNACES
214 W. 63rd Street — Phone Wentworth 513

HOW ABOUT YOUR FIRE INSURANCE?
With the greatly increased values of property, would the present amount of your policy be sufficient to cover you in case of loss? Think this over—if you wish an additional policy phone or write me.
B. B. REDFIELD, Agent
Phone Englewood 3442 — 236 West 63rd Street

INVEST YOUR MONEY WISELY
6%
The safest forms of investments have always been real estate mortgages secured by farm land. This is proved by the fact that the life insurance companies—the largest investors in the world—prefer farm loans over any other form of security. Producing farm land is better security than city realty. The principal value of city property rests in improvements which sooner or later become antiquated or unsuited to the needs of a changing neighborhood The unforseen influx of undesirable neighbors adversely affects the value of city real estate. Farm land is free from both of these menaces, for every year shows a steady advance in the average value of farm property. It is this constantly increasing security which makes farm mortgages so desirable. For years we have been making farm mortgages and selling them to conservative investors in Chicago. We collect interest and principal without charge. That we have succeeded in building up a reputation for care and conservatism is apparent from the fact that we now have several hundred customers in Chicago and others in over 36 states.
Send for our Illustrated Booklet describing these safe investments.
WM. L. SHARP & CO. 245 West 63rd St.

DON'T SKID---BUY WEED CHAINS
All kinds of batteries repaired and recharged. Batteries leased. Auto supplies, repairing, free air. Phone Wentworth 1337
JOHN SCHROEDER
504 W. 63rd St., Cor. Normal Blvd.

January Clearing Sale

The long awaited for sale, because it involves over twenty thousand dollars worth of Furniture, Rugs, Stoves and complete Home Furnishings, all high-grade merchandise which we must dispose of this month, regardless of cost. All our odds and ends and samples which have been left over from the entire year must be sacrificed at a great reduction.

RUGS! RUGS! RUGS!
$85 9x12 heavy Axminster Rugs at 61.50
$75 9x12 seamless Wilton Velvet Rugs, at..... 49.50
$50 9x11 heavy Velvet Rugs, at 31.50
$40 9x12 Brussels Rugs, at 24.50
$35 8-3x10-6 Brussels Rugs, at 21.25
100 Other Rugs will be put on sale at a 40% discount. Don't delay. Come at once.

Floor Lamps
25 Floor Lamps, complete with silk shades, slightly soiled, regular $20, $30, $40 values, special at 19.75

Parlor and Living-Room Suites
$120 3-piece oak or mahogany Duofold Suite, reduced to... 89.50
$125 3-piece oak or mahogany genuine leather Suite, reduced to 92.50
$250 3-piece velour upholstered suite, reduced to 189.50
Many Others, Too Numerous to Mention

Duofolds
High grade Pullman or Kroehler Duofolds, several styles to select from; regular $70 values, reduced to $49.50; very special Duofolds at.... 39.50

Dining-Room Suites
54 in. mahogany Table and 6 Chairs to match, very latest design, regular $115.00 value, special at 87.50
48 in. Table, William and Mary design, with 6 Chairs to match, regular $110.00 value, reduced to 85.00
54 in. golden oak Dining Tables, all quartered oak, at 29.50

ATTENTION!
All goods purchased during this sale must be delivered within 10 days, as we are in urgent need of warehouse space for our new, incoming stock. We will make special terms of payments during this sale. Customers who have present accounts with us can make purchases without any payment down.

Phillips Bros. & Weil
819-825 WEST 63rd STREET, CORNER GREEN
Open Thursday and Saturday Evenings Until 10

WANT ADS FOR The Englewood Times
May be left at the following places. Rates, 25c for first two lines and 10c each additional line (6 words to the line). All ads left by Wednesday will appear in that week's issue:
W. M. LUCAS, 458 W. 63rd St., near Normal Blvd.
PATCHELL, 439 W. 65th St.
KELLNER'S, 443 W. 63rd St., near Post Office.
HAWKINS, 320 W. 63rd St., head of Harvard Ave.
G. & G. SHOP, 351 W. 69th St., corner Stewart.

HARVARD THEATRE

Harvard Ave. Near 63rd St.

Matinee Daily, 2 to 4 p. m. Evenings 6:30 to 11

MUSIC DELUXE JAS. E. COSTON, Mgr.

PERFECT VENTILATION, FAULTLESS PROJECTION,

Positively No Change in Ownership or Management

Englewood's Most Beautiful Photoplay Theatre

Friday and Saturday, Jan. 9, 10 Matinee and Night

The Sweetest Girl in the Movies

MARGUERITE CLARK

Assisted by Kathlyn Williams and Wallace McDonald in Her Most Delightful Play

"A GIRL NAMED MARY"

The Most Wholesome and Entertaining Play Ever Made

HER NAME RHYMED WITH CONTRARY!

So did she. As poor as a church mouse. Yet, when her real mother found her after years of searching, offered her wealth, a home, beautiful clothes, did Mary accept? She did not! Acted up. Ran away. Tangled 'em up in a queer love affair, and won 'em all when she did it. Better come and see! A story of laughter, love and tears. A famous novel living on the screen. Also

Mack Sennett Comedy, Mutt & Jeff Cartoon and Fox News

Saturday Matinee Only, the Great New Serial "INVISIBLE HAND"

Sunday and Monday, Jan. 11, 12 Cont. 2 to 11:30

Englewood's Favorite

WALLACE REID

Supported by Lila Lee and Theodore Roberts in the Famous American Play

"Hawthorne of the U. S. A."

The stage comedy that made Douglas Fairbanks famous

Touring Europe in a jitney
Hawthorne and his partner Blake,
Broke the bank at Monte Carlo,
Didn't know which road to take.

Misdirected to a kingdom
Called Bovinia, seat of strife,
Hawthorne butted in a battle,
Saved the Princess from a knife.

Then with Yankee pluck and daring,
Showed the "reb" a reg'lar man,
Speeded up the wheels of progress,
Made the land American.

While he makes you laugh and chuckle,
Wins the girl and saves the day,
Wallace Reid will win your heart as
"Hawthorne of the U. S. A."

Also a Good Comedy, Pathe News and Matinee Only, "THE GREAT RADIUM MYSTERY"

SPECIAL—TWO DAYS ONLY

Tuesday and Wednesday, January 13th and 14th

Matinee and Night

Our Beloved

Mary Pickford

With Her Winning Smile—In a New Characterization

"Heart o' the Hills"

The third picture from her own studio following the tremendous success of "Daddy Long Legs" and "The Hoodlum"

Adapted from the Famous Story by John Fox, Jr

The smile which as you know turns to sadness to anger despair hatred and revenge as the plot runs. This is the story of a little mountain girl true to her principle but ready to fight with fist or gun for Clan or against oppression

YOU MUST SEE HER IN THIS PLAY

She Will Make You Laugh, Cry, and Thrill You to the Utmost

COMING

Thursday, Friday and Saturday, January 15th, 16th and 17th

Matinee and Night

BIG DOUBLE FEATURE PROGRAM

In Addition to Our Regular Program

Charlie Chaplin

and his sick-cylindered fly are racing here for a week of traffic trouble and tireless laugh ignition that will mend any crank case—in his newest million dollar picture—

'A Day's Pleasure'

Coming Sunday, January 18th

NORMA TALMADGE

In Her New Play

"The Isle of Conquest"

Coming Wednesday, Jan. 21st For Three Days

The Season's Biggest Play

"EVERY WOMAN"

Harvard

Speaking of music, have you heard the new orchestra at the Harvard" All the world loves music and good music is a rare quantity, but at the Harvard one needs only to hear their orchestra once to convince them that they have the genuine "Music hath charms" so if you have a longing for something soothing it will pay you in big dividends to visit the Harvard some evening or matinee. A word to the wise, etc

Friday and Saturday Jan 9th and 10th, matinee and night The sweetest girl in the movies Marguerite Clark assisted by Kathlyn Williams and Wallace McDonald in her most delightful play "A Girl Named Mary" the most wholesome and entertaining play ever made Her name rhymed with contrary so did she As poor as a church mouse Yet when her real mother found her after years of searching offered her wealth a home beautiful clothes did Mary accept She did not! Acted up Ran away Tangled 'em up in a queer love affair and won 'em all when she did it Better come and see! A story of laughter love and tears A famous novel living on the screen Also Mack Sennett Comedy Mutt & Jeff Cartoon and Fox News. Saturday matinee only the great new serial Invisible Hand

Sunday and Monday Jan 11th and 12th continuous 2 to 11:30 p. m. Englewood's favorite Wallace Reid supported by Lila Lee and Theodore Roberts in the famous American play Hawthorne of the U. S. A. the stage comedy that made Douglas Fairbanks famous

Touring Europe in a jitney
Hawthorne and his partner Blake
Broke the bank at Monte Carlo
Didn't know which road to take
Then with Yankee pluck and daring
Showed the reb a reg'lar man
Speeded up the wheels of progress
Made the land American
While he makes you laugh and chuckle
Wins the girl and saves the day
Wallace Reid will win your heart as
"Hawthorne of the U. S. A."

Also a good comedy Pathe News and matinee only The Great Radium Mystery

Mary Pickford

In "Heart o' the Hills" Tuesday and Wednesday, the 13th and 14th

Theatre News on Pages 5, 8 and 9

Special two days Tuesday and Wednesday Jan 13th and 14th matinee and night Our own beloved Mary Pickford in her latest and best production "Heart o' the Hills" In the heart of the hills of Kentucky

In "A Day's Pleasure," Thursday, Friday and Saturday, the 15th, 16th and 17th

which bullets not books [illegible] Mary's Dawn a mere in girl wants [illegible] for the day when she in [illegible] the [illegible] of her father [illegible] Mary's [illegible] rebellion against the [illegible] which [illegible] has been leading and which permits of hickory stick [illegible] that [illegible] shoulders with [illegible] [illegible] How things happen and the results will be [illegible] [illegible] in [illegible] picture Sent

Coming Thursday Friday and Saturday Jan 15th 16th and 17th matinee and night big double feature program in addition to our [illegible] feature program Charlie Chaplin in "A Day's Pleasure" In this [illegible] Chaplin [illegible] [illegible] successes As [illegible] miniature Charlie he [illegible] tales to spend [illegible] his fellow [illegible] [illegible] in a [illegible] good [illegible] [illegible] Sunday Jan 18th Norma Talmadge in her [illegible] The Isle of Conquest

Coming Wednesday Jan 21st [illegible] Season's biggest [illegible] Every Woman

[illegible] photoplay house the E. A. R. has been making big and [illegible] strides in the [illegible] the top rung the best photoplays that money can purchase To prove this [illegible] the following program

Friday and Saturday Jan 9th and 10th Hobart Bosworth [illegible] Behind the Door Government Mon [illegible] romance of love strife and adventure [illegible] played by Bosworth at his best and a fine supporting cast including Jane Novak and Wallace Beery

Saturday Jan 10th [illegible] Fair and Warmer the [illegible] that ran two years on Broadway A sunny comedy with showers of laughter and giggles and a cloudburst of laughs Proves it's good sometimes to keep your wife guessing A hilarious farce of misunderstandings

Our Own Beloved Mary Pickford in "Heart o' the Hills" Sunday, Monday and Tuesday, 11, 12, 13

[illegible] Sunday Monday and Tuesday Jan 11th 12th and 13th Mary Pickford Company presents Mary Pickford in her third picture from her own studios "Heart o' the Hills" In one way it is the same Mary Pickford with her smiles and tears, that everyone loves her anger and her defiance and her sincerity and her loyalty to Pap who is killed in a feudal fight and whom she has sworn to avenge

[illegible] Never was there a more beautiful love story of the hills mountaineer lover despite [illegible] that she loved [illegible] the young head of the clan The picture is full of humor that will bring laughs [illegible] scenes that will bring tears to the eyes and [illegible] that will rip them to their seats

[illegible] Jan 14th and 15th [illegible] days The most [illegible] figure of the screen [illegible] Robert Warwick [illegible] written An Adventure in Hearts His friend married and in another woman's arms! While he madly watched, had honored him, held his home sacred, though he silently loved, and was loved by the woman who bore his friend's name There would be no holding back now! The bars were down and—

Theatre News on Pages 5, 8 and 9

First Quality Photoplays

E. THOS. BEATTY'S

Always the Best Better than the Best

TELEPHONE WENT. 7199

E. A. R.

WENTWORTH AT 69TH ST.

Concert Orchestra THEATRE Organ Recital - Soloists

Friday, January 9th

HOBART BOSWORTH

—IN—

"BEHIND THE DOOR"

His Secret Wife!

He did not dare to let the world know she had married him. For when he left her then the bonds were broken but consumed his soul. Convenient Morris striking romance of love strife and adventure as played by Bosworth at his best and a fine supporting cast including Jane Novak and Wallace Beery

Sunshine Comedy, "The Yellow Dog Catcher"

Saturday, January 10th

MAY ALLISON

—IN—

'Fair and Warmer'

MAY ALLISON

The Play That Ran Two Years On Broadway

A sunny comedy with showers of laughter. The farce with the Elevator Cocktail and the sky limit of joy. Shows that what a wife doesn't know worries her. A farce you mustn't see unless you can weather a gale of laughter. Has showers of giggles and a cloudburst of laughs. Proves it's good sometimes to keep your wife guessing. A hilarious farce of misunderstandings

Sunday, Monday and Tuesday, January 11, 12 and 13

ATTRACTION EXTRAORDINARY—THREE DAYS

The Mary Pickford Co. Presents

MARY PICKFORD

In Her Third Picture from Her Own Studios

"HEART O' THE HILLS"

The rough mountain girl is ever ready to battle her enemies. See her in this new characterization from the famous novel by John Fox, Jr

The land grabbers from the city tried to steal the little mountain girl's home, but with all the defiance of her clan she stands guard over her heritage with a gun and the land grabbers were frightened away — as they know she shoots to kill But this is not the end of her trouble in this thrilling story of the Kentucky feudists

Wednesday and Thursday, January 14th and 15th

The Most romantic Figure of the Screen

ROBERT WARWICK

In One of the Most Romantic Stories Ever Written

"An Adventure in Hearts"

His friend, married, and in another woman's arms! While he madly watched, had honored him, held his home sacred, though he silently loved, and was loved by the woman who bore his friend's name. There would be no holding back now! The bars were down, and—but wait! You're in for one of the biggest screen surprise of your life.

A picture of tricks of state and intrigues of love, of deadly foes, beautiful women and adventures that startle and thrill

LINDEN THEATRE

Manager Thomas Johnson of the Linden, the cap sheaf in the local movie, is as proud as a boy with red top boots these days as he has been doing a great act in his bookings for the Linden for 1920 and has secured the first shot at all of the very latest and best special attractions and special pictures that will be produced, getting the first releases and insuring to his patrons the very best shows procurable for the entire year. "Tom" is some hustler when he gets his "fightin' clo's" on and he has made a cleanup this time that his patrons will appreciate. Whatever is good he assures us will be seen first at the Linden. Here is an example of what to expect:

Friday, Saturday and Sunday, Jan. 9th, 10th and 11th, three eventful days for Linden patrons. The screen's little sweetheart, Mary Pickford, in "Heart o' the Hills," the third great Mary Pickford picture from her own studios. The same beloved Mary Pickford in an entirely new role, that of a mountain girl fighting her feudist battles and afraid of "nobody nor nothing." The story hinges about the efforts of Mavis to avenge the death of her father. In arriving at the solution of the murder it is necessary for her to overcome many obstacles, chiefly those of city grafters, unwholesome parental influences and an unscrupulous mountaineer who marries her mother. Despite the scores of dramatic incidents in the picture there is ample opportunity for Miss Pickford to weave in humorous comedy situations in a most interesting and timely manner.

Monday and Tuesday, Jan. 12th and 13th, dainty Marguerite Clark in "A Girl Named Mary," a romance of youth and a mother's love. Two mothers fighting for one little girl! One, a rich aristocrat, who gave her birth. The other, poor and humble, who gave her love when a rascally father stole her from home.

Wednesday and Thursday, Jan. 14th and 15th, Norma Talmadge in "The Isle of Conquest." Norma Talmadge's latest screen production. "The Isle of Conquest," carries a variety of scenes as well as variety of action. Much of the action takes place on an isolated island in the South Seas, and on the island many effective locations figure as backgrounds.

Thursday and Friday, Jan. 15th and 16th, the king of funny men, Charlie Chaplin, in "A Day's Pleasure," a show for those who auto and those who ought to. Charlie's troubles begin when he attempts to crank the family touring car, a remnant of the Dark Ages, and which conveyance might be barred from the more exclusive streets. This one will make your risibilities hit on all twelve. Don't overlook this opportunity to make the "Glooms" "take the dust."

Theatre News on Pages 3, 8 and 9

In "A Day's Pleasure" Thursday and Friday, the 15th and 16th

Our Own Mary Pickford in "Heart o' the Hills" Friday, Saturday and Sunday, the 9th, 10th, 11th

Friday, Jan. 16th, an all-star cast production with Marion Davies in the title role, "The Cinema Murder." Behind the scenes, on the stage, in the photoplay studio, what do you know of the life there? Rumors? Gossip? Startling stories! Come and see the "inside," intimately portrayed in this vivid Oppenheim romance of love, conflict and intrigue among those who live—and those who prey—on the stage and screen. Struggle of a beautiful girl to win as an actress—and the price she was asked to pay.

Sunday, Monday and Tuesday, Jan. 18th, 19th and 20th, another big all star cast production, "Everywoman." Greatest woman picture ever filmed! The loves, temptations, yearnings of a modern woman's life—in drama that sways the senses with its beauty, stirs every emotion with its power. See the battle of wealth and passion—amazing New Year's Eve cafe carousals in New York's "Midnight Joy Belt."

NATIONAL THEATRE

That the new stock organization at the National Theatre is a tremendous success is attested by the large crowds that are now attending the performances of "The Country Cousin" at this popular Halsted St. playhouse. The management have made good their promise and given its patrons an unusually strong company and a most delightful scenic production.

The attraction starting on Sunday afternoon next will be that sensational comedy and fashion success, "Lombardi, Ltd." which will surpass anything ever seen in stock. It is a comedy of fun and fashion. The story is that of Tito Lombardi, who runs an exclusive dressmaking establishment, catering only to the ultra-fashionable and expensively dressed ladies of the society class. He is a most lovable person, seeing good in everyone and not bothering about the terrible expense connected with the firm of Lombardi, Ltd., so long as he is left in peace to make "real" the wonderful creations that come to him every few minutes.

All of his employees love him and want to stay with him and stick when he almost fails, because of many rich customers not paying promptly. One in particular, his assistant, is so faithful that Lombardi takes her for a life partner and everything ends as you would want it to. Beautiful gowns prettily worn by good looking women, a beautiful blending of delicate colors, of rich materials, pretty light effects and elaborate scenery go to make it a most wonderful offering. There is lots of comedy and plenty of pathos and a dash of wonderment. Matinees will be given on Sundays, Mondays and Thursdays. There will be no Saturday matinees this season at the National.

EMPRESS THEATRE

Popularity in the show business depends largely upon the ability of the management to secure attractions that are unusual and excellent, and this is where the Empress shines in full glory. We have noticed that all of the headliners, the ones that usually play only the "loop" and centrally located houses, are all on the Empress program almost as soon as off the central time. The diversified programs are another attraction, never having too much of any one kind of entertainment, with a generous patronage of the intellectual as well as the sensational pleases all classes, as even the most staid like a bit of nonsense now and then and when it is clean, witty and really original it will draw where a more serious program falls flat. All of this is to introduce the fact that the Empress leads in these lines, and each week sees something never before heard of on their bills. Their matinees cater to the ladies and children and as a result they have good houses all the time, and even a shopping trip to the great center, 63rd and Halsted Sts., is incomplete without a visit to the Empress. The program for 1920 is even better than the past and if you have not made a "steady" of the Empress now is the time to form the habit if you want to be up to the minute in all that goes to make vaudeville today.

NATIONAL THEATRE

HALSTED ST. NEAR 63rd ST.

One Week, Commencing Sunday Matinee, January 11th
OLIVER MOROSCO'S
Sensational Fun and Fashion Success

"LOMBARDI, LTD."

The Most Elaborate and Expensive Play Ever Produced by a Stock Company
BARGAIN MATINEES MONDAY AND THURSDAY

EMPRESS Theatre

Harry Mitchell
MANAGER

Halsted St., Near 63rd St.

VAUDEVILLE

25c---Daily Matinees---25c

2:15 P. M.
Two Shows Nightly at 7:30 and 9:15
Shows Change Mondays and Thursdays

MARLOWE HIPPODROME

WHERE EVERYBODY GOES

63rd Street and Stewart Avenue
THE HOUSE OF VARIETIES
Phone Normal 6267

Big Bills Every Week

Added Attractions. Every Night Will Be a Feature Night, With Special Programs

Best Vaudeville Acts
Best Pictures

Best Music and Specialties

ALWAYS A GOOD SHOW AT THE MARLOWE

Follow the Crowds

Englewood 63 THEATRE

MAT. DAILY

This Coupon and 18c Will Admit Child to any Weekday Matinee

Week Starting Sunday, January 11th

Always The Best --- Better Than The Rest

Radium Gold Fibre Screen

LINDEN THEATRE

63rd Street at Halsted

Watch for Our Coming Attractions

The management wishes to announce that it has bookings for the year 1920 far superior to those of the passing year. We also are going to make this the banner year of our career.

Three Big Special Days of Unusual Interest to Linden Patrons

Friday, Saturday and Sunday, January 9, 10 and 11

Our Beloved

MARY PICKFORD

In Her Third—Her Latest—Her Best Picture from Her Own Studio

"HEART O' THE HILLS"

A Kentucky Mountain Lassie's Story

Until Mary was sent away to school she never had seen anyone dressed in city clothes. She fights both girls and boys like a tigress, until her loyal friend of the mountain comes to her aid.

Mary Pickford as a Night Rider, whirls over the mountains with the clansmen at her heels. Look for this and other tremendous scenes in "Heart o' the Hills."

Still Another---Two Days

Monday and Tuesday, January 12th and 13th

MARGUERITE CLARK

—IN—

"A GIRL NAMED MARY"

IF you were a mother whose daughter had been stolen.

IF after years of searching, you found that daughter in poverty; offered her wealth, luxuries, beautiful clothes. And then—

IF you loved and admired her all the more because she refused to own you—wouldn't that make

A HEART-STIRRING STORY!

SEE it in this beautiful picturization of Juliet Wilbor Tompkins' famous novel, with winsome Marguerite Clark as "Contrary Mary."

NORMA TALMADGE

Wednesday and Thursday, January 14th and 15th

Two Days Only

NORMA TALMADGE

—IN—

"The Isle of Conquest"

LOVE—ROMANCE—ADVENTURE

Sailing the seas of happiness—A girl—a man—the only survivors of a shipwreck—a typical, tropical isle—prospects of a life-long isolation—the birth of love—and then came—HER HUSBAND!

A Picture of Thrills and Beauty

Thursday and Friday, January 15th and 16th — TWO DAYS ONLY

THE KING OF FUNNY MEN

CHARLES CHAPLIN in "A Day's Pleasure"

The picture starts with what is believed to be the funniest scene ever filmed in the history of the motion picture industry. The incident takes place on a busy street corner when the family automobile, through unknown reasons, refuses to abide by the wishes of the diligent driver and an exasperated traffic officer.

The picture is concluded on an excursion boat, whereon a negro jazz band adds its soul-tormenting tones to the unsettled stomachs of the participants of a rough voyage.

Charlie Chaplin in "A Day's Pleasure"

Friday, January 16th — ONE DAY ONLY

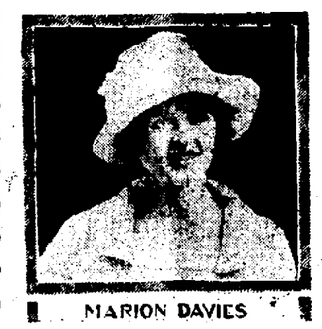

MARION DAVIES

An All-Star Cast Production, Starring

MARION DAVIES
"THE CINEMA MURDER"

Ruin or Shame---Which?

Her "angel" had come to collect! On the very night of her first triumph as an actress! His was the power to wreck her career—maybe send to the gallows the man she loved. She had not dreamed he knew of the "camera murder." But bluntly, ruthlessly, he told her the brutal facts and bade her choose. Come and see what happened!

SULLIVAN'S SENSE AND NONSENSE

RICHARD ROE

Richard Roe, in dire amaze, draws
ten dollars or ten days.
Since he has no store of kale, Richard has to go to jail.
Where he sits with other bums, eating bread and twiddling thumbs.
When the weather throws a fit,
Richard and his comrades sit.
Calm and cozy in the jug, snug as insects in a rug:
Thrice a day the jailer comes, bringing bread and shredded plums.
Coffee, bacon, things like those, for the bunch of Richard Roes.
And the men outdoors who work—mason, painter, baker, clerk—
Must supply the bread and board for the gray and greasy horde.
Men who wear away their lives, to support their kids and wives
Must contribute of the rocks that they earn by grievous knocks.
To supply the beef and ale to the loafers in the jail.
When this country's managed right such things won't distress the sight;
There will be some better plan, for the idle, worthless man
Will not be a stifling weight on the ones who pay the freight.
Man must give his money's worth or be hustled off the earth.

—Walt Mason.

Notwithstanding all pledges and promises, the professional politician is trying to stampede the constitutional convention which should be absolutely non-partisan.

One of the cheerful things to contemplate for the new year is that rents will be raised, thanks to the higher taxes, janitor and mechanic's wages. Yes, the consumer always pays the bills.

Casey says: "The besth way fer a gurl to hov min admire her beauty iv farm an' fature is to inherit a lot iv money."

Figure up your income tax and then think what a joke you can play on the editor by increasing his income by paying your subscription. Now is the time to subscribe.

Funny isn't it how some people who smile like a basket of chips wa'le taking in a dollar, will scowl and be nasty when they must pay out one?

They had been wife and man for three blissful days. She looked wonderful that afternoon in a morning gown of frilled nougatine, and he gazed at her adoringly. "Tell me," he whispered, "just which one of my qualities was it that finally convinced you that you loved me? Was it my superb playing of the violin, my rich, cellolike voice; or perhaps it was one of the exquisite poems that I wrote you? Tell me!" "Hector," she said low, "it was the perf'ly intoxicating stuff the barber puts on your hair. What is it about me that convinced you beyond the shadow of a doubt that we were made for each other? The intangible, indefinable beauty of my eyes? My adorable profile? Tell me!" "It was the cunning little sound you make when you eat celery," he confessed. And, both vaguely displeased, they refrained from speaking to each other for at least five minutes.

Harold E. Sullivan

Englewood Woman's Club

The meeting of the Englewood Woman's Club on Monday, January 5th, was largely attended and the program of the afternoon was furnished by the music department of which Mrs. Young is chairman. The following distinguished musicians were warmly welcomed: Mr. John Alden Carpenter, Miss Mina Hager Mr. Lyell Barber and Miss Vera Poppe. At the morning meeting Mrs. Fisher, chairman of the program committee of the literature department presided. Mrs. Owen read from Shakespeare's Sonnets and Mrs. Hunt told the story of Cymbeline. Miss Constance Folger sang and "Hark, Hark! the Lark" was rendered by the Junior Trio, Misses Eleanor Hunter, Esther Chase and Elizabeth Kitchell.

On Monday, January 12th, the first meeting of the class to study the Constitutional Convention will be held promptly at 10:00 o'clock. There is no fee for this class and the men and women of the community who are interested in the subject are invited to be present.

The department of music will meet at 11:00 o'clock and the program will be in charge of Mrs. Chas. S. Clark. The crippled children of the Fallen School will be the guests of honor and will give a group of songs, also some dancing. We have the assurance of a noted celebrity who will sing to these children.

At 2:00 o'clock Mr. Ferdinand Schevill, Ph.D., Prof. of Modern History, will present "The Balkan Question."

Clergymen of the community and the board of the Political Equality League will be guests of honor.

Under the auspices of the club classes in first aid and dietetics are now being organized. These classes will be held at Hamilton Park Field House and the charge is $1.50 for 15 lessons under a dietitian and $1.00 for the first aid class to be conducted by a surgeon from the Red Cross. Those wishing to enroll in either class should communicate with Mrs. Earl or Mrs. Haynes.

Loretto Alumnae to Dance

The Loretto Alumnae of Englewood will give a dance and card party at Englewood Council, K. of C., clubhouse Friday evening, January 23rd.

The proceeds of this party will be used for installing an electric plant in the academy at Englewood.

Miss Margaret Byrne, president and Mrs. John Lavin, social chairman, are actively interested in the affair. They are being assisted by Mrs. Edward J. Flynn, Mrs. Wm. J Herbert, Miss Marie Duggan, Miss Helen Sweeney, Miss Mary Wallace and Miss Josephine Ryan.

Bold Hold Up of Hokamp's Store

New Year's Eve two boys, one aged about 20 and the other not more than 15, held up Peter Hokamp in his shoe store at 409 63rd St. and while the older covered him with a wicked looking gun, the smaller ransacked the cash register securing about $30 and then both fled through the back door to the alley. After five minutes spent in trying to get the police on the telephone, they arrived but the highwaymen were probably in Milwaukee or South Bend by that time. It was a very daring affair and shows the contempt in which criminals hold the police in this city. Mr. Hokamp recently bought out Dahlquist & Son and thinks it a bit early to begin on him in that way. Fortunately Mrs. Hokamp had made a bank deposit a few hours before or the loss would have been much greater. Mrs. Hokamp and baby Jane were in the store and witnessed the entire proceedings, but were unable to help Mr. Hokamp in any way.

Lewis-Champlin Parent-Teachers Association

The January meeting of the Lewis-Champlin Parent-Teachers Association will be held in the kindergarten room of the school Tuesday, January 13th, at 3:00 o'clock.

A full attendance is desired as important business is to be transacted. Mothers of eighth grade pupils are especially requested to attend. A short program by pupils from different rooms will be presented.

Mexican Lectures on Mexico

At the Englewood Sunday Evening Club next Sunday evening the people of the community have an unusual opportunity to hear a reliable discussion of an important public question.

The Mexican situation is confused and blurred by all sorts of discussions, most of them either by people who have an axe to grind, or by those who know little of their subject.

Prof. Abel Cantu, speaker at the Sunday Evening Club next Sunday evening, is in neither class. He is a Mexican and an American. Educated in colleges and universities of both lands, he has been instructor and lecturer in American universities. He speaks with an accent, just noticeable enough to be pleasing, he breaks out sometimes in streaks of scintillating humor and all the way he carries information and feeling with reference to the present situation.

The soloist is Vera Murray Covert soprano.

Englewood Improvement Ass'n to Meet

The regular meeting of the Englewood Improvement Association will be held in the Hiram Kelly Library Thursday evening, January 15th, at 8:00 o'clock. The election of officers, reports and much important business to be transacted and a full attendance is desired. Come and boost for the new park.

American Battlefields in France" Dr. White's Subject

A treat awaits those fortunate enough to hear Dr. Rufus A. White's lecture next Sunday evening at the People's Liberal Church when he will lecture on "American Battlefields In France—St. Mihiel, Verdun, the Argonne." When it is remembered the doctor visited these fields during the struggle and shortly after the armistice as well as many times before the war, it will be understood how well able he will be to speak on the subject. He is as familiar with France as Illinois. Its geography and its history and his first hand knowledge of the war and the battlefields on which our young American's won their spurs, will be an event. Every American should know of the heroism of our boys their bravery and gallantry and their devotion to the stars and stripes all of which will be faithfully depicted by this wonderful orator. Go early if you want a comfortable seat as it will "S. R. O." early in the evening. In the morning at 10:30 Dr. White will preach on "Death and Immortality."

Income Tax Notice

Your income tax for the year 1919 is due and payable on and after January 1st, the last day of payment being March 15, 1920.

For the convenience of the taxpayers in this neighborhood, Collector of Internal Revenue Julius F. Smietanka has established a branch office at 712 W. 63rd St.

Twenty United States Deputy Collectors are stationed at this office in charge of General Deputy James Hyland. These men will offer any services necessary to assist you in making up your return and you are requested to file your return and pay tax as early as possible.

All other Government business may also be transacted at this office.

LOOK FOR THE ELECTRIC SIGN

STEPANEK'S EXCLUSIVE CORSET SHOP
6715-17 South Halsted Street
Two Phones: Englewood 120 and 9597

All Corsets Fitted, Altered and Kept In Repair From $2.50 and Up
Open Every Evening But Monday and Wednesday
Green Stamps On Every Purchase

THE SALE ALL OUR PATRONS HAVE BEEN WAITING FOR ANNUALLY

January Sale of Corsets and Brassieres

Camisoles, Knit Underwear, Hosiery, Envelopes, Gloves—All Ladies' Accessories

Here in the midst of a rising market we announce a great money-saving, the result that all these items are priced at less than today's wholesale cost.

Lot 1—Front or back laced Corsets for all types, all sizes, wonderful selection. Values up to $4.00, go at 1.95
Lot 2—Make Good House Corsets, also elastic top. Values up to $3.00, go at $1.50 and 1.00
Lot 3—Front or back laced Corsets, all sizes. Values up to $5.00, go at 2.50
Lot 4—Corsets, values up to $6.00, go at $3.50 and 2.95
Lot 5—Front or back laced Corsets. Vals. up to $7.50 and $8.00, go at 4.95
Lot 6—Values up to $10.00, go at 6.33
Lot 7—Values up to $12.00 and $15.00, go at 8.33
Chamoisette and Silk Gloves, go at 95c
Brassieres and Confiners, 75c value, go at 59c
Camisoles, $2.00 values, go at 1.39
Union Suits, flesh or white, go at 69c
Reinforced Union Suits, sale price 1.10
Silk top Union Suits, white, sale price 1.39
Crepe de Chine Bloomers, $1.50 value, go at 95c
Outsize or regular Isle Hose, 75c value, go at 59c
Silk Hose, in lace, all colors, go at 1.39

THE TIMES 4 MONTHS' TRIAL SUBSCRIPTION 25c

REINER'S CHRISTOPHER NUT

You may not be able to use this size, but the size you do use will bring you

BACK FOR MORE

CHRISTOPHER COAL Comes In All Sizes
There is a size that will work in your range,
Another for your boiler,
Another for your furnace,
And so on---one for every use.

$7.50 PER TON

Reiner's Christopher Coal is the Cheapest and most Economical coal you can burn.

REINER COAL COMPANY

Phones: Prospect 7557, 7558 and 6935

John S. Reiner, Pres.
Aug. S. Reiner, Sec'y

GENERAL OFFICE AND YARDS, 59th AND WOOD STREETS